

"Mr. Peavey" Fills a Prescription!

PROGRAMS for WEEK BEGINNING FEBRUARY 4th

RADIO *Life*

5¢

WEEKLY



Swooner-Creoner Jr.
and Mommy Sinatra

**SCOUR
WITH
SUDS!**

Use
**Scotch
Triple-Action
Cleanser**—
the scouring powder
that contains soap!



**CLEANS
as it
SCOURS
as it
SHINES**

The Ear Inspires the Pen

Mrs. J. McGhee, 480 N. Shaffer, Orange, Calif.

Sirs: I agree with the reader who commended the serial, "Life Can Be Beautiful." It is so restful. It never gets you highly excited, then leaves you dangling for a month.

I think criticizing a daily serial helps. If the listeners who criticized the prolonged events of "Backstage Wife" have been hearing the show of late, they will notice how it has been speeded up. I wish someone would start a campaign of criticisms against "When A Girl Marries." That program used to be grand, but it has gotten silly and too much time is spent on Sammy's tantrums.

Jack Owens is a wonderful singer, in my opinion. I'd like to see a picture of him.

Radio Life printed a full-page photo of Jack Owens and his young son at the time the singer penned the tune, "Kid with a Rip in his Pants." It is likely, however you'll see another one of Owens in Radio Life before long, when we bring you pictures of the popular "Breakfast Club" gang.



Miss Sura Sears, 185 South Allesandro, Temple City, Calif.

Sirs: May I suggest to your readers and lovers of good organ music a program heard on Mondays through Fridays at 1:00 p.m. over KHJ-Mutual. It's called "Think Hard Now."

There is nothing like organ music for relaxation and inspiration. Why is there not more of it?



T. M. Thomas, 1144½ South Lake Street, Los Angeles, Calif.

Sirs: I feel just as strongly as the other listener who wrote Radio Life regarding "Life Can Be Beautiful." I love that program! One never knows what to expect, so one hates to miss any of it.

"Rosemary" promises to be like it. The rest are so tiresome, with all

★ ★ RADIO LIFE ★ ★

February 4, 1945 • Volume 10, Number 22

Published Weekly at Los Angeles 15, California
Business Offices: 1029 West Washington Blvd.,
Phone Richmond 5262. Editorial Offices, 1558
North Vine, Hollywood 28, Phone HEMP-
stead 2025.

Radio Life was entered as Second Class Matter
May 8, 1942, at Los Angeles, under Act of
March 3, 1879. Postpaid Subscriptions, \$2.75
year, \$1.50 six months. Single Copies on sale
at leading Independent Grocers in Southern
California at 5c each. Reprinting in whole or
in part without permission strictly forbidden.

Publisher, Carl M. Bigsby; Editor, Evelyn A.
Bigsby; Business Manager, Vinson Vaughan;
Office Manager, Georgia Caywood; Art Di-
rector, Allen Ricks; Log Editor, Pearl Kall;
Editor-in-the-Service, John F. Whitehead.

Advertising Representative, Culbreth Sudler.

All material used by Radio Life is specially pre-
pared by its own staff writers, and reprinting
in whole or in part without publisher's per-
mission strictly forbidden.

Four Hits for You in THE BROADWAY'S RADIO LIFE

BROADWAY NEWS... hot off
the wire... KHJ, every day
at 12 noon and the night edi-
tion 10:15 p. m. Monday thru
Friday.

FASHION FORUM... com-
mentary on fashion news by
Mary O'Brien... KHJ, 1:15
p.m., Wednesdays.

HOME CHATS... for the
homemaker by Miriam Lane. On
KMPC, 10:45 a. m., Mon. thru
Fri.

FELIX DE COLA and his Musi-
cal Notebook... KHJ, 1:15
p. m., Saturdays.

The Broadway
DOWNTOWN

MALCOLM McMAGNIEN, PRES.
Where Los Angeles Shops with Confidence

SUNDAY NIGHT

**ROMANCE of
the RANCHOS**



KNX 9:30

Stories woven around the ro-
mantic and adventurous atmos-
phere of Early California.

Pedro de Cordoba, Narrator

Sponsored by

TITLE INSURANCE
AND
TRUST COMPANY
LOS ANGELES

their advertising blah and rehashing. Some episodes were used more than a year ago and not a line changed.

"Pepper Young's Family" is another refresher. It teaches one how a family can love each other and their friends.

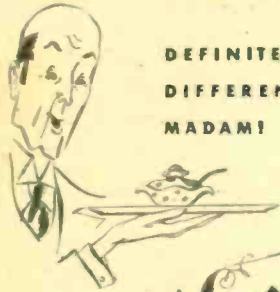

DEFINITELY
DIFFERENT,
MADAM!

Saxon House
PURE
OLD ENGLISH STYLE

ORANGE MARMALADE

Its fifty-year old recipe from Berkshire, England, makes Saxon House Old English Style Orange Marmalade truly different... delicious. It's the "fresh fruit" marmalade made in California from whole ripe oranges!



In 2 lb. and 1 lb. jars
At your Grocer's

Sudden Company What a Fix! Friend in Need,

BISKIT MIX!

Short cut to shortcake, so good it even makes cake — Fisher's Biskit Mix smooths a family meal into a party!

Listen

Blue Network, Mon. thru Fri.
Fisher's Radio Parade with
Bob Nichols, 1:15 p.m.*

James Abbe Observes, 7:30 a.m.*
NBC, Sat. 10:45 a.m.*

James Abbe Pictures the News
Pacific War Time



RADIO ACTRESS ANNE STONE shares her hobbies with husband, Major Ted Sherdeman, former radio writer-producer now stationed in New Guinea in charge of radio operations in Southwest Pacific.

Hobby-Gathering Stone

Tuesday, 8:00 p.m.
KHI-Mutual

ANNE STONE'S husband is a hobbyist, and since their marriage, some six years ago, the versatile radio actress, who is the vivacious "Marie Duchene" of Mutual's "The Count of Monte Cristo," has become a hobbyist, too. Her husband is Major Ted Sherdeman, radio writer-producer who is now radio officer, stationed in New Guinea, in charge of radio operations in the Southwest Pacific.

The Sherdemans have collaborated on several radio scripts, among them "Latitude Zero," in which Miss Stone also played a starring role. The actress is a talented writer of poetry, in particular, and one of her poems, "The Brass Tag," was especially well received when read by Georgia Backus on Hedda Hopper's "Brent House" program.

But, in addition to their writing, the Sherdemans share other hobbies, including wood-carving, tile work and furniture refinishing. Frequent-

ly from his post in New Guinea, Anne's husband sends her water-color scenic views of the down-under country which he has painted during his off-duty hours. Anne also displays a flair for interior decorating, a fondness for antiques, and she has become quite an expert on Old English Bristolware.

Learned Golf

As for athletics, the actress again followed the lead of her husband and learned his favorite sport, golf. "But," she frowns, "I'm still better as an 'armchair' golfer than as a partner on the fairways."

When Anne Stone first came to Hollywood, she concentrated on screen work. Then radio beckoned when a friend asked her to take the dramatic assignments on the biographical "Coronet" series produced by Kay Van Riper. Since then, Miss Stone has become familiar to airplane audiences with her work on such airshows as Jack Benny, "Sherlock Holmes," "Mainline," "Red Ryder" and the aforementioned "Count of Monte Cristo."

(Please turn to Page 26)

We Visit the *Sinatra's Home*

By Evelyn Ringby

Wednesday, 6 p.m.
CBS-KNX

AMONG THE GIFTS which Frank Sinatra received last Christmas from his wife was a gold cigaret case engraved:

"From your Number One Fan Club
President, Nancy
Secretary, Nancy Jr.
Treasurer, Frankie Jr."

That just about tells the whole story as far as life goes in the Sinatras' "Warm Valley" home. It's simple and it revolves around the master, who was bread-winner last year to the tune of a million dollars and who is beaming over a new one-year contract to broadcast for Max Factor.

Piquant-faced Nancy Sinatra deserves a generous back-pat for keeping home that way. Although fame has skyrocketed her husband and coincidentally, herself and their children, into a rarified atmosphere, she seems to have kept her poise and sense of values. She doesn't mind donning a kitchen apron when necessary and doing the cooking and she assumes the handling of all the family's personal finances. She may well be justly proud of the job she did redecorating (with limited wartime selection of materials and furniture) the recently-purchased, pale pink stucco whose nine rooms overlook spring-fed Toluca Lake. But primarily, she's the helpmate who has adjusted herself and her household's life to the requirements of her famous husband.

At the Door

Knowing that so many of you would like to peek inside your idol's home, we concentrated a sharp eye to photograph as much as our mental "plate" would take.

So come with us, if you wish, to



MRS. SINATRA, FRANKIE JR., AND NANCY SANDRA in the nursery at the Sinatra home. Frankie was one year old in January, little Nancy, who attends nursery school, will be five in June. (Note mother and daughter dresses).

➔ **IN THE SINATRAS' TOLUCA LAKE HOME**, the dining room overlooks the lake. Here The Voice and his wife give frequent buffet suppers, infrequently entertain formally. When they moved to California last June, Nancy did all the redecorating of the rooms herself, chose soft rich green for draperies and carpeting of this room.

➔ **NANCY AND NANCY SANDRA**, in "Daddy's" den, are talking to him in New York. Frank's room also overlooks the water, has redwood paneling, red leather upholstery, and picture of Arranger Axel Stordahl on the bookcase.





▲ **MRS. S. SUPERVISES** all the cooking and does much of it herself, including baking squat loaves of Italian bread. Ample supplies of vegetables and spaghetti are always on the day's menu.



▲ **THE MASTER BEDROOM** occupies the northwest corner of the house and is done in shades of blue. Nancy's mirrored boudoir is at the left, Frank's walnut-panelled dressing room at right.

the sun-splattered house with the high pink wall around it, press the magic buzzer, and find Nancy's sister, Tina, grinning a welcome at the big, white front door. Close on her heels as we were ushered into the restful green living room was pudgy Nancy Sandra, whose friendliness was quite disarming. Skipping across the room to the record machine, she came back with a nursery disc containing such well-known songs as "Oats, Beans, Peas and Barley Grow," and "Round the Mulberry Bush" and announced that this was all her own

(Please turn to Page 26)

▼ **THE LIVING ROOM** has walls painted pale green, deep green carpeting, and accents of burgundy and green. Center of interest is the flagstone fireplace which the two Nancys are facing. Twin davenports flank the hearth, on which Frank always likes to see a burning log.

▼ **BRIGHTLY-HUED ORANGE** garden furniture graces the sloping back lawn leading down to the lake. A heavy fence protects the children from the water where the grown-ups swim and sail their boats.

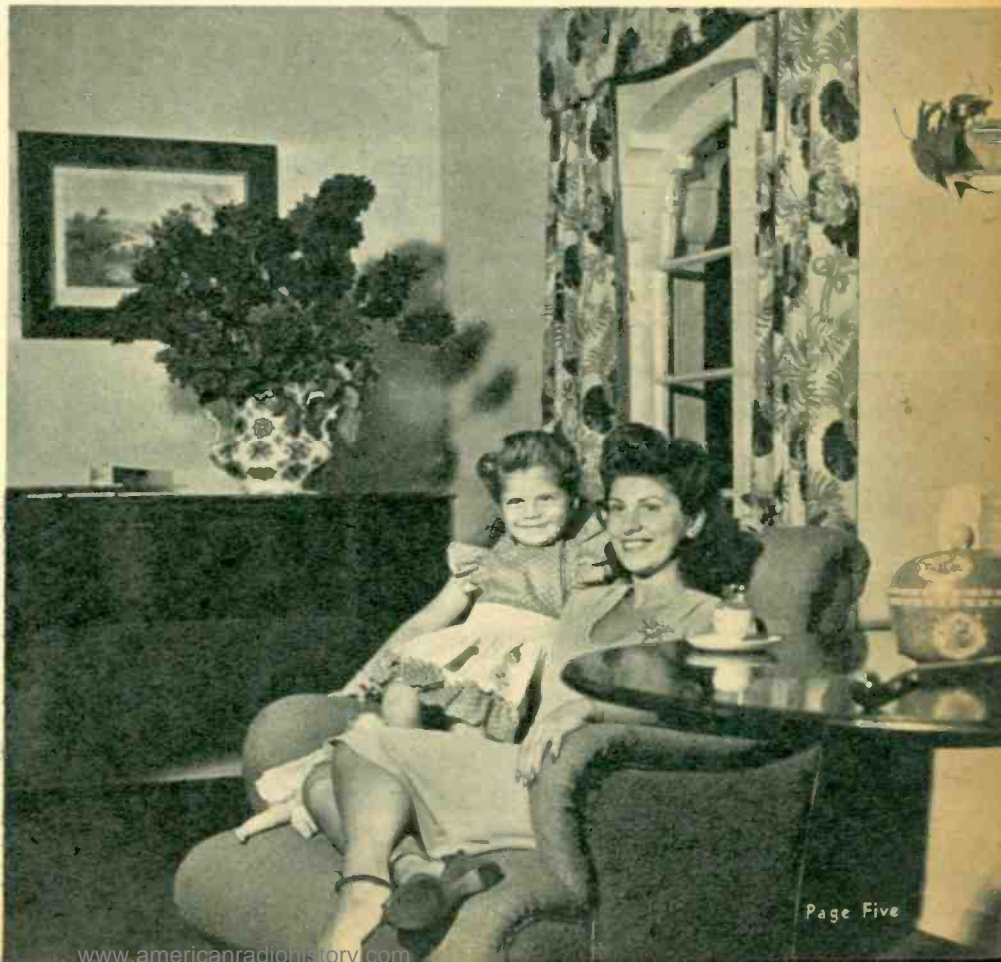

TO INCREASE YOUR

RADIO *Life*

LISTENING PLEASURE

RADIO: West ★ National and International

Shirley Joins Cast

Clever Shirley Dinsdale, ventriloquist, and her saucy dummy, Judy Splinters, have been made regular members of Nelson Eddy's "Electric Hour" cast after appearing for three successful, successive Sundays on the CBS 1:30 p.m. program.

That makes all of us very happy, because Shirley has waited a long time for the big break and now that it has materialized, it seems right for both her and the show, to which she contributes a girlish sparkle.

When Radio Life asked shy Shirley for a comment on "Uncle Nelson," she just smiled. But Judy launched into gleeful, piping expletives that are still chirping out as far as we know.

Gals Here Again

Hey! All you eligible bachelors, G. I. Joes and civilians alike, had better duck! Those man-chasing gals, BRENDA and COBINA, are coming back. And this time they mean business!

After an absence of several years as a team, Blanche Stewart (Brenda) and Elvia Allman (Cobina) again haunted, or should we say hunted, the airplanes at a recent "Command Performance." Rumor hath it they almost lost their minds upon seeing the hundreds of soliders who had come to witness their return to the ether. "Mine, all mine," they muttered. But the team received a warm reception from the G. I.'s who have labeled them "The gals we like the most to leave behind."

You'll soon be hearing them on your favorite programs as guest stars. They'll need no introduction—just listen for:

"Brenda—"

"What is it, Cobina?"

And you'll know they're back!

Famous Last Words

Leave it to Jimmy Durante to come through with the quote-of-the-week. We heard him bidding adieu to one of his sidekicks after rehearsal of his CBS show. "So long," waved Durante, "I'll see you tonight—about 8:45."

Then he furrowed his brow and called his friend back. "I just remembered," he said, "I got some things to do and won't be able to make it that early. Better meet me about a quarter to nine instead."

Corn Is Gay

Some call it corn, but whatever it is, it's happy stuff. We looked in on the dress rehearsal of CBS' wacky Jack Kirkwood show the other day, and we've never seen a gayer group of people. Every face had a grin on it, and when the orchestra played its lively numbers for the show, announcer Jimmy Wallington and comedienne Lillian Leigh smilingly took over the stage to perform a rousing impromptu dance routine!

Reunion

Along Radio Row, the ex-Chicagoans had a hey day! Who should walk into their midst but their old playmate, "Uncle Mac." "Uncle Mac" is in reality that very capable actor Malcolm R. McCoy, who has spent the past twenty months in the Southwest Pacific.

Before he became a Chief Petty Officer in the USNR, "Uncle Mac" spent his last six civilian months in California as a regular of the Gene Autrey show and numerous soap operas. At that time he was pleased to see that his Chicago buddies, Jo Gilbert and John Hodiak, were doing so well for themselves. This time, after a two years' absence from the flicker city, he was frankly amazed at the progress they had made. The three of them had a fine time reminiscing about the old days and are already making plans for their next reunion.

Murrow Here

Edward R. Murrow, chief of Columbia Broadcasting System's foreign correspondents, sat down the other day in a CBS studio opposite News Analyst Harry W. Flannery and painted a vivid picture of wartime London that listeners won't forget for a long time.

The broadcast was "ad lib"—a momentous thing for Murrow who reminded Flannery, former CBS Berlin correspondent, that in Europe broadcasters use written scripts which are scrutinized pretty carefully in advance by censors.

Said Murrow: "London is tired, terribly tired. Something happens to people just as the result of that heavy sky when you're not certain whether bombs are coming down or whether it will be V-1 or V-2. And the rations have not improved much. The weekly meat ration is twenty-five cents a

week. The clothing ration has not been relaxed. People on the street appear rather dull and, to me at least, it's surprising that they still seem neat... for most of the women have not been able to buy new clothes... since the war began. I should say that while people's nerves are rather on edge, their tempers a little shorter than they used to be... they are not depressed, they're still as dogged and determined as ever and... the people, not just the Parliament or the Prime Minister, are also determined that they are going to play such a part as they can in ending this war with Japan."

Murrow said that "the seriousness of discussions on international planning" in the United States... "Not only in Congress, but in the country" ... is one of the most encouraging and exciting things he has seen since his return.

Crepes Visual

Maestro of the chafing dish, Pierre, heard every Wednesday on Marion Lee's KPAS "Woman's World," is going to have a lot of folks in New York drooling.

Last week, the famous concocter of crepes suzette left for the east, where he will compete in the national contest to crown the king of crepes. Pierre has come away with national honors for the past three years.

But this year something new has been added. The chef will make his "pancakes" for the television camera and we'll wager a lot of video fans will wish they could jump a magic carpet and come back with Pierre to eat crepes at his San Marino restaurant.

Meatballs!

It's happened! Lauritz Melchior and Bing Crosby sang a duet about—of all things—meatballs!

The G. I.'s were the only fortunate persons to hear it—which is probably just as well. On a recent Mail Call, shortwaved to our Armed Forces, Mr. Crosby and Mr. Melchior got together and collaborated on a legitimate ditty from the opera "La Tosca." But what came out was a story of a little man (Crosby) with only fifteen cents and a yen for a meal. The waiter (Melchior) informed him that his meager pittance entitled him to "One Meatball." Too bad Milton Cross wasn't there as commentator—wonder what he would have said?

Apparently it was the first time that Mr. Crosby and Mr. Melchior had met. And Mr. Melchior was openly fascinated by the casual ways of Mr. Crosby. He lingered around the rehearsal almost as if he were reluctant to leave. Bing didn't have on one of his multi-colored shirts either, but was actually sporting a business suit.

It was a busy night for "the groaner." Across the hall the new Niles-Prindle show was just about to teooff. As the cast was being introduced to the audience, Wendell asked that the writer step forward. You guessed it—it was Bingo. He jauntily grinned a

(Please turn to Page 8)

RADIO WEST

(Continued from Page 7)

greeting to the crowd and returned to the Saga of the Meatball which was still cooking in the next studio.

Ex-Quiz Kids

For those of you who may be curious to know what has become of some of your favorite "Quiz Kids" of yore, here's a timely report on the activities of the distinguished alumni of the Blue Network's schoolhouse of the air. Cynthia Cline, who was heard on the first "Quiz Kids" program (June, 1940) and on twenty-four subsequent broadcasts, is now an attractive miss of nineteen, midway in her Junior year at Northwestern University. Jack Lucal, who in sixty-seven appearances as a "Quiz Kid" distinguished himself as an expert on history, politics and foreign affairs, is a freshman at Harvard, studying for a career in the diplomatic service. His former "Quiz Kid" colleague, Claude Brenner, attends the Massachusetts Institute of Technology, and they often get together to re-hash the days when they were mighty mental moppets.

Joan Bishop has appeared in the choruses of several light opera companies in Chicago; Margaret Merrick has developed a keen interest in architecture, which she plans to study in college; and Betty Swanson is feature editor of her Junior High School paper. Awaiting calls to the Navy and Army, respectively, are Jack Beckman and Jack French. Richard Kosterlitz already wears Navy blue and is stationed in Maryland.

NEXT WEEK

All of you many "Breakfast Club" fans will be happy to know that there are two pages of pictures of Don McNeill and his merry, early-morning crew in the forthcoming issue of Radio Life... But that isn't all. There is also an intimate glimpse of "The Horn," himself—Harry James, who has now invaded the comedy field with his handling of laugh lines on the Danny Kaye show. "The Horn Turns to Corn" is our title... We have two charming cover-girls for next week's issue—pretty Nan Grey and her bright-eyed baby daughter. Inside, there is a revealing story about Miss Grey, heroine of "Those We Love"... Everybody gets a bang out of the riotous writings of Earl Wilson. Now he's taken to the airlines, and Radio Life spreads out the welcome mat for the four-star columnist with a swell yarn about him... In addition to all this, you'll find a nice article about likeable Rube Samuelsen and an interesting, informative disertation on radio written by "Stars Over Hollywood" producer, Les Mitchel. It's another issue of Radio Life planned to please, so don't miss it!

Mail Call

Frances Scully, charming KECA commentator, has launched a comprehensive campaign on her weekly airshow to remind all of us here on the home front that the most important event in the life of any G. I. abroad is mail call.

Miss Scully calls to our attention the moments during our busy days when we could easily take the time to dash off a cheery, chatty V-Mail to our boys abroad.

One of her suggestions is that women finding time on their hands while sitting under the hair-dryer at the beauty parlor, pass by the magazines to write a few more letters to send overseas. She is asking the cooperation of beauty shops in providing V-Mail blanks to their patrons.

Birth of a Songwriter

When Brenda Marshall was scheduled to be Erskine Johnson's guest recently on his weekly CBS airshow, Johnson decided to tell his audience about Miss Marshall's hectic adventures in attempting to stay near her soldier-husband, Lt. William Holden, as he was sent from camp to camp. He called the story, "Got To See Bill."

When tunesmith Carl Hoff heard the title, he commented, "It sounds like a song." Johnson agreed. So he wrote some lyrics and Hoff set them to a melody. Now "Skinnay" is a songwriter, and that, dear reader, is how a song is sometimes born.

Third Radio Institute

Completion of preliminary plans for a Third Annual Radio Institute to be

held on the Los Angeles campus of the University of California as a part of the University's 1945 summer session is announced by Dr. J. Harold Williams, director of summer sessions.

The Institute will consist of eight highly specialized courses, seven of which will be given at the National Broadcasting Company Studios in Hollywood and one on the University campus. The six-week's Institute will open on July 2.

In addition to the Institute, the University's summer session will feature an additional group of courses related to radio. Requests for information regarding both the Institute and the session may be addressed to the Office of Summer Sessions, University of California, Los Angeles 24.

DeMille vs. \$1

Last week, Judge Wilson ruled that Lux impresario, Cecil B. DeMille, could receive no further relief from a recent injunction prohibiting the American Federation of Radio Artists from suspending DeMille due to his refusal to pay the society's \$1 assessment to support financially opposition to last November's Proposition No. 12. Judge ruled that AFRA had the power to levy the assessment and that DeMille must pay the dollar if he is to remain a member of the society (and stay on the air.)

At this writing it appears that the veteran showman will project his fight to the finish. On Monday night,

(Please turn to Page 26)



**Famous
Musical
Favorites**

Station KFAC

(1330 on Your Dial)

Monday thru Saturday
3 to 3:45 P. M.

Enjoy 45 minutes of delightful recorded music... the all-time popular selections of radio, opera and the concert stage. Hear Pons, Eddy, Robeson, Gorin, Guizar, Anderson, and many others!

The Famous
DEPARTMENT STORES



• NEW DAY •
WEDNESDAY
• NEW TIME •

8:30 P. M.

KECA

790 on your Dial

True, thrilling dramatizations
taken from the archives
of the United States
Counterspy Division.

A BLUE NETWORK PROGRAM

Precasts & Previews

TIME CHANGES

Monday, February 5—Victor Lindlar, KHJ-DLBS, 7:30 a.m. (15 min.) Monday through Friday. Formerly KHJ-DLBS, Monday through Friday, 11:45 a.m.

Wednesday, February 7—"Lest We Forget," KFVB, 2:30 p.m. (30 min.) Formerly KFVB, Sunday, 3:15 p.m.

Wednesday, February 7—Dale Carnegie, KHJ-DLBS, 7:00 p.m. (15 min.) Formerly KHJ-DLBS, Friday, 7:00 p.m.



WHAT'S NEW

Variety

Sunday, February 4—Eddie Bracken Show, KFI, 5:30 p.m. (30 min.) New variety show starring famous film comedian. (Audience Show).



Music

Monday, February 5—"Songs by Morton Downey," KHJ-DLBS, 9:15 a.m. (15 min.) Monday through Friday. Songs by the Irish balladeer and Leah Ray.

Monday, February 5—Curt Massey Sings, KHJ-DLBS, 11:15 p.m. (15 min.) Monday through Friday.



Commentation

Monday, February 5—Rex Miller, KHJ-DLBS, 4:15 p.m. (15 min.) Monday through Friday. News commentaries.

Saturday, February 10—Jimmy Tarantito, KHJ, 5:15 p.m. (15 min.) News of sports, motion picture and nightclub personalities.



Drama

Sunday, February 4—"Johnny Comes Marching Home," KFVB, 1:45 p.m. (15 min.) A series of dramatizations under the auspices of the Santa Ana Army Air Forces Redistribution Center.

Monday, February 5—"Victorious Living," KFVB, 3:40 p.m. (5 min.) Monday through Saturday. Dramas emphasizing the importance of religion in everyday life.



WHO'S GUESTING

Variety

Sunday, February 4—Andrews Sisters Show, KECA, 1:30 p.m. (30 min.) Abbott and Costello will be guests.

Sunday, February 4—"Radio Hall of Fame," KECA, 3:00 p.m. (One hour). Al Pearce will emcee program featuring Hedy Lamar, George Brent, Andy Russell, Eileen Barton, and Marjorie Main.

Thursday, February 8—Rudy Vallee Show, KFI, 7:30 p.m. (30 min.) Monty Woolley will be back.



Music

Sunday, February 4—"Fitch Bandwagon," KFI, 4:30 p.m. (30 min.) Vaughn Monroe's band will be featured.

Monday, February 5—"Voice of Firestone," KFI, 5:30 p.m. (30 min.) Bidu Sayao, Brazilian singer, will be the guest artist.



WHAT'S PLAYING

Drama

Tuesday, February 6—"This Is My Best," KNX, 6:30 p.m. (30 min.) A Sam Spade story by Dashiell Hammett.

Thursday, February 8—"Suspense," KNX, 9:00 p.m. (30 min.) "Tale of Two Sisters" stars Claire Trevor and Nancy Kelly.



Music

Saturday, February 10—"Symphonies for Youth," KHJ-DLBS, 10:30 a.m. (One hour) Overture, Beautiful Galathea; Symphony No. 8 in B Minor; Stephen Foster Suite; Peer Gynt Suite No. 1.



Sports

Saturday, February 10—Basketball, KMPC, 8:30 p.m. (till game's end.) U.C.L.A. vs U.C.



WHAT'S SPECIAL

Public Affairs

Thursday, February 8—Thomas E. Dewey, KFI, 7:00 p.m. (30 min.) An address by Governor Dewey.



"OKAY FOR RELEASE"

Recent destruction of a big Jap convoy near the coast of Indo-China brought this remark from the news commentator Jim Doyle: "The Jap navy made its appearance in this war theater but the Yanks got most of the bows—and the sterns, too!"

Radio Roundup from KFI

Remember the motion picture "The Miracle of Morgan's Creek?" Remember Eddie Bracken's terrific performance with Betty Hutton in that film?

Well, all we can say is: "If you didn't see it, you've missed one of the greatest pictures to come out of Hollywood in a long time."



Eddie Bracken

The point is, that picture, more than any other he has made, revealed what a great comic Bracken really is. His timing, his expression — everything that is necessary to make a great comedian — is

possessed by Bracken.

Now, NBC is bringing Eddie Bracken to the air. On February 4 and via KFI at 5:30 p.m., The "Eddie Bracken" show will be launched.

The cowllick-topped comic will continue the current trend toward situation comedy in the new series, in which he will appear in a role similar to those he has created on the screen. Although the same characters will carry over from one broadcast to the next, each Sunday episode will be complete in itself.

Dick Haymes who co-stars with Helen Forrest on NBC's "Everything for the Boys" (KFI, each Tuesday night at 9) recalls his first visit to New York, sight-seeing on the East Side, when a "puller" from a clothing store rushed out and seized a passer-by by the arm. "Look" said the man, "a fiye suit, all wool; to you, \$25."

"No," said the customer, trying to break the "puller's" grip.

"Look," said the salesman, "a very special cut, with cuffs, even. To you, special, \$15."

"No!"

"Look," pleaded the clothing man, "because it's early and I want to start the day right, I'm giving it to you for nothing!"

"Not without two pair of pants!" said the customer.

Becoming more and more popular with each Sunday morning (9:30 a.m., KFI) concert, the "Stradivari Orchestra" continues to present music all America loves.

For example on February 4, Maestro Paul Lavalle conducting the "Stradivari" group, features "Dance of the Buffoons," "You're My Everything" and "Stars in My Eyes." Jacques Gasselín handles the violin solos and the vocal solos, highlight Harrison Knox.

—Advertisement.

SUNDAY, FEBRUARY 4

* Indicates News Broadcasts.

THE RADIO FAMILY CIRCLE

with **WILBUR NELSON** and his FAMILY

Sunday Morning Worship
KFWB
7:30-8 AM

- 8—KFI—The Eternal Light.
- *KNX, KPAS, KGER—News.
- *KECA—News.
- KHJ, KGB, KFXM, KVQE—Wesley Radio League.
- *KMPC—News, Maurice Johnson.
- KFWB—Puppies.
- *KMTR—News, Music.
- KFAC—Country Church.
- KRRD—Ranch Program.
- KWKW—Italian Novelities.
- KFVD—Tempo Tunes.
- KFSD—Call to Worship.
- KFOX—Rev. Dean Reed.
- KGFJ—Arm Chair Concert.
- 8:05—KNX—Blue Jacket Choir.
- KGER—Kingdom Within.
- 8:15—KECA—AAF Symphonic Flight.
- KPAS—Immanuel Baptist Ch.
- KFXM—Sunday Serenade.
- KFI—Sunset Gardens.
- 8:30—KNX—Invitation to Learning.
- KHJ, KGB, KFXM, KVQE—Voice of Prophecy.
- KECA—Hour of Faith.
- KMPC—Wesley Radio League.
- KFWB—Union Rescue Mission.
- KMTR—W. B. Record.
- KWKW—Buena's Nuevas.
- KFAC—Strollin' Tom.
- KFVD—Church of Christ.
- KFSD—Visiting Nurse.
- KFOX—Rev. R. E. Reid.
- KGER—Maurice Cook.
- 8:45—KFI, KRRD—News.
- KGFJ—Quiet Moments.
- 9—KFI—Chicago Roundtable.
- KNX—Salt Lake Tabernacle.
- *KECA—Blue Network War Journal.
- KHJ, KGB, KFXM, KVQE—Pilgrim Hour.
- *KMPC—News, Dolen's Musical.
- *KMTR—News, Swedenborg Hz.
- KPAS—Judge P. E. Gardner.
- KWKW—Little Halo.
- KFPK—Rev. Myron Nichols.
- KRRD—Sunday Serenade.
- KECA—Liberal Catholic Hour.
- KFVD—Waltz Time.
- KGFJ—Mid-Morning Melodies.
- *KGER—News, Dr. Springer.
- *KFSD—Carvel's Wells.
- 9:15—KMTR—Pastor K. G. Egerton.
- KECA—Concert.
- KPPC—Prelude to Worship.
- KGER—Rev. J. A. Lovell.
- KFSD—News in Advertising.
- 9:30—KFI—Stradivari Orch.
- *KNX—Transatlantic Call.
- KHJ, KGB, KFXM, KVQE—Lutheran Hour.
- KECA—Strange As It Seems.
- KFWB—Peter Potter.
- *KMTR—The World Tomorrow.
- KFAC—Popular Hour.

Church on High
9:30-9:45 A. M.
Sunday
KPAS—1110 kcy.
Rev. A. V. Havens
M.A., B.D.
P. O. Box 777
Glendale 5



- KPAS—Church on High.
- KPPC—Dr. Frederic P. Woellner.
- KFVD—Victory Parade.
- KGER—Radio Revival.
- KFSD—Sunday Concert.
- 9:45—KECA—Canary Pet Shop.
- 10—KFI, KFSD—Layman's Views of News.
- KNX—Church of the Air.
- *KECA, KFMB—John Kennedy, News.
- *KHJ, KGB, KFXM, KVQE—News, Glenn Hardy.
- *KMPC—News, Western Federal.
- *KFWB, KGER, KFOX—News.
- *KMTR—News, Fannie Reinhart.

KPAS—Slavic Program.
KWKW—Pan-American Mission.
10:05—KGER—Fullerton Foursquare.
10:15—KFI, KFSD—Chuck Collins.

COMMANDER SCOTT
and
The Romance of the Highways
"Unreal Realities"
KHJ-KVOE
10:15 A. M. Sundays

- KHJ, KGB, KFXM, KVQE—Commander Scott.
- KECA—George Hicks.
- KFWB—Peter Potter.
- KFOX—Rev. Russell.
- KFSD—NBC Concert.
- 10:30—KFI—Musical Milestones.
- *KNX—News.
- KPCA—Sammy Kaye's Serenade.
- KHJ, KGB, KFXM, KVQE—Bobby Hooley.
- KPAS—Czech Polkas.
- KPPC—Church News.
- KFSD—Chicago Roundtable.
- KWKW—Hungarian Baptist.
- 10:45—KNX—Edward H. Murrow.
- KFPK—Tower Chimes.
- KFOX—Cumberland Church.
- 10:55—*KECA—George Ginn, News Extra.
- 11—KFI, KFSD—Those We Love.
- KNX—Matinee Theater.
- *KECA—Blue World-Correspondents.
- KHJ, KGB—Band Concert.
- *KMPC—News, Off the Record.
- *KFWB—News.
- *KMTR—News, Church of Christ.
- KPAS—Church of Open Door.
- KFAC—1st Methodist Church.
- KWKW—Glendale U. B. Ch.
- KGFJ—Say It With Music.
- (11:15 p. m.)
- KFXM—Culinary Baptist Ch.
- KFPK—Church Service, Dr. Eugene Carson Blake.
- KVOE—Concert Miniature.
- KFOX—Presbyterian Church.
- KGER—Pilgrim's Hour.
- 11:15—*KECA—Behind the Waf News.
- KFWB—Peter Potter.
- KVOE—Word of Life.
- 11:30—KFI, KFSD—Westinghouse, John Charles Thomas.

SUNDAY Program Highlights

Morning Programs Appear in Lightface Type; Afternoon and Evening Programs in Boldface.

<p><i>Variety</i></p> <p>10:30—Hookey Hall, KHJ.</p> <p>12:00—Charlotte Greenwood, KECA.</p> <p>1:30—Andrews Sisters, KECA.</p> <p>3:00—Ozzie & Harriet, KNX.</p> <p>4:00—Jack Benny, KFI.</p> <p>4:00—Kate Smith Hour, KNX.</p> <p>5:00—McCarthy-Bergen, KFI.</p> <p>5:30—Joe E. Brown, KECA.</p> <p>5:30—Eddie Bracken, KFI.</p> <p>6:00—Quentin Reynolds, KNX.</p> <p>6:30—James Melton Show, KNX.</p> <p>6:45—Himmla Fidler, KECA.</p> <p>7:30—Harold Lloyd, Comedy Theater, KFI.</p> <p>7:30—Fanny Brice, KNX.</p> <p>8:05—Great Gildersteave, KFI.</p> <p>9:30—Romance of the Ranchos, KNX.</p> <p>9:30—Jack Benny, KFI.</p> <p><i>War</i></p> <p>9:00—War Journal, KECA.</p> <p>12:30—Army Hour, KFI.</p> <p>1:00—Your America, KHJ.</p> <p>11:30—Pacific Story, KFI.</p> <p><i>Quiz Programs</i></p> <p>1:00—Darts for Dough, KECA.</p> <p>1:30—Name That Song, KHJ.</p> <p>7:00—Take It or Leave It, KNX.</p> <p>8:30—Quiz Kids, KECA.</p> <p><i>Drama</i></p> <p>10:15—Commander Scott, KHJ.</p> <p>11:00—Those We Love, KFI.</p> <p>12:30—Ethel Barrymore, in "Miss Hattie," KECA.</p> <p>2:30—The Shadow, KHJ.</p> <p>3:30—"I Was There," KNX.</p>	<p>6:30—Hollywood Mystery Time, KECA.</p> <p>7:00—Life of Riley, KECA.</p> <p>8:00—Crime Doctor, KNX.</p> <p>8:30—Hondle, KNX.</p> <p>9:00—Bill Lance, KNX.</p> <p><i>Outstanding Music</i></p> <p>9:00—Salt Lake Tabernacle, KNX.</p> <p>9:30—Stradivari Orch., KFI.</p> <p>11:30—John Charles Thomas, KFI.</p> <p>12:00—New York Philharmonic, KNX.</p> <p>1:30—Nelson Eddy, KNX.</p> <p>2:00—NBC Symphony, KFI.</p> <p>2:00—Family Hour, KNX.</p> <p>2:30—Metropolitan Opera, KFI.</p> <p>3:00—Hall of Fame, KECA.</p> <p>4:00—Cleveland Symphony, KHJ.</p> <p>6:00—Manhattan Merry-Go-Round, KFI.</p> <p>6:30—Album of Familiar Music, KFI.</p> <p>7:00—Hour of Charm, KFI.</p> <p>8:30—Standard Symphony, KFI.</p> <p>10:00—Newsical, KFVD.</p> <p>10:30—Lucky Lager Dance Time, KECA.</p> <p>11:35—Bridge to Dreamland, KECA.</p> <p><i>Public Affairs</i></p> <p>8:30—Invitation to Learning, KNX.</p> <p>9:00—Chicago Roundtable, KFI.</p> <p>6:45—Mayor Bowron, KMPC.</p> <p>7:00—Open Forum, KFAC.</p> <p>9:45—Washington Inside Out, KECA.</p>
--	---

KMTR	KFI	KECA	KHJ	KFVD	KPAS	KFSD	KGFJ	KFXM	KFAC	KGER	KWKW
KFSD	KMPC	KIEV	KFWD	KNX	KRRD	KKLD	KPPC	KFOX	KGB	KVOE	
570	640	790	930	1020	1110	1150	1240	1330	1390	1490	
600	710	870	990	1070	1110	1230	1280	1360	1430	1490	

- *KNX—World News Today.
- KPCA—Remember Hour.
- *KHJ, KGB—Bill Cunningham.
- KWKW—All Saluts Episcopal.
- KFOX—First Christian Ch.
- KHJ—Canary Pet Shop.
- 11:45—KFI—Canary Pet Shop.
- 11:55—KNX—Olin Downes.
- 12—KFI, KFSD—World News Parade.
- KNX—N. Y. Philharmonic.
- *KHJ—Broadway News.
- KECA—Charlotte Greenwood.
- *KMPC—News, Off the Record.
- *KFWB, KGER—News.
- *KMTR—News, Boys' Choir.

- 12:30—KFI, KFSD—This is The Army Hour.
- KECA—"Miss Hattie," Ethel Barrymore.
- KHJ—Memory Music, Ted Bacon.
- KFWB—Jean Leonard.
- *KRRD—News, Browning.
- KWKW—American Jewish Hour.
- KGER—Trinity Holiness Ch.
- KGB—Nick Carter.
- KFXM—Nick Carter.
- KVOE—Southern Baptist Hr.
- 12:45—*KFAC—News.

SAY IT WITH MUSIC
featuring **SABU**
in
"JUNGLE BOOK"
by
Rudyard Kipling
Musical Score composed and conducted by Miklos Rozsa.

PLUS
Operetta selections featuring Miliza Korjus, Nelson Eddy, Gladys Swarthout and John Charles Thomas.

PLUS
Stylizations of Strauss waltzes!

KWKW—Lincoln Ave. Presbyterian Church.
KGB—Music for Sunday.
KFXM—Treasury Salute.
KVOE—Midday Melodies.
12:15—KHJ—Parade of States.
KFWB—Peter Potter.
KPPC—Music of Masters.
KFXM, KVOE—Canary Chorus.

- 1—KNX—N. Y. Philharmonic.
- KECA, KFMB—Darts for Dough.
- *KHJ, KGB, KFXM, KVOE—Your America.
- *KMPC—News, Manhattan Highlights.
- *KFWB—Henry Charles.
- *KMTR—News, Light and Life.
- KRRD—Sunday on Ranch.
- KPAS—Lutheran Layman's League.
- KFAC—Victory Players.
- KPPC—Chamber Music.
- KFOX—Dick Ross.
- KFVD—News, McKee Piano.
- KGFJ—Romany Time.
- *KGER—News, Rev. Chas. Greenmyer.

Men and Women
Expert Radio Training
Incl. Live Air Experience
Our Pupils Broadcast
Sun. 1:15 P. M.—KFWB
Frederick H. Speare
The West's Outstanding Radio School
6671 Sunset Hollywood 2325

- 1:15—KFWB—Frederick H. Speare.
- *KFAC—News.
- KFVD—Musical Revue.
- 1:30—KFI—Peter de Lima.
- KNX—Nelson Eddy.
- KECA, KFMB—Andrews Sisters.
- KHJ, KGB, KVOE—Name That Song.
- KMPC—Bible Says So.
- KFWB—"Musical Sweets."
- KMTR, KFOX—Young Peoples' Church.
- KGFJ—Console Encores.
- KWKW—Hoyos Hour.
- KPAS—Church in Barn.
- KFAC—Good Neighbor Salute.
- KFVD—Musical Revue.
- KFXM—Harvest Brigade.
- KFSD—Music America Love.
- 1:45—*KFI—Sam Balter, "Sizing Up News."
- KMPC—Matinee Musicale.
- KFWB—Johnny Comes Marching Home.

- 2—KFI, KFSD—Symphony Hour.
- KNX—Family Hour.
- KECA—Merry Small Revue.
- KHJ, KGB, KFXM, KVOE—Let's Face the Issue.
- *KMPC—News, Nation's Favorite.
- *KFWB—News.
- *KMTR—News, Nazarene Voice.
- KGFJ—Remembrance.
- KFVD—Informed Democracy.
- KPPC—Hour of Song.
- KFOX—Good News.
- KGER—Long Beach Band.

Hear Our Pupils Sing
KFOX
Sunday, 2:15 p.m.
Free Auditions
Phone or Write
CIVOR STUDIO
1664 No. Bronson—GL. 1268

- 2:15—KFOX—Civoro Group.
- KMPC—Harry Horlick.
- KFWB—Old Fashioned Girl.
- 2:30—KECA—Metropolitan Opera Co.
- KHJ, KGB—The Shadow.
- KFWB—Cooperative Religion.
- KMTR—Wings of Healing.

Youth for Christ Broadcast THE CHALLENGE TO YOUTH

Overseas to Our Armed Forces 2:30 P. M., KPAS Also Sat. 6:30 P. M., KMPC

- KPAS-Challenge to Youth. KWKW-Italian Melodies. KFOX-Rev. Billy Adams. KFVD-Timely Tunes. KFXM-Sacred Harmonies. KVOE-Bethel Tabernacle. KGER-War News. 2:45 KNX-William L. Shirer. KMPC-Songs by Kate Smith 3 KNX-Adventures of Ozzie & Harriet. KFI-Catholic Hour. KHJ, KGB, KFXM, KVOE-Quick As Flash. KECA-Radio Hall of Fame. KMPC-News, Music for Sunday. KFWB-Henry Charles. KMTR-News, Pianos. KWKW-Rev. Richey. KPAS-Christian Memory Hr. KPCC-Musical Varieties. KGFJ-Specially For You. KFSD-Convul Entertainm. KGER-News, Whose Side Are You On? KFOX-Rev. Earl Ivie. 3:15 KFWB-Are You Radio Talent? Hal Styles. KMTR-Betty Phillips. KFVD-Colored Revue. 3:30 KFI, KFSD-News. KNX-It Was There. KHJ, KGB, KFXM, KVOE-Upton Close. KMPC-Matinee Musicale. KMTR-Bible Treasury Hour. KPAS-Church of Christ. KFVD-Hank, Nightwatchman. KWKW-Rev. Gagnon. KGER-Back to God. 3:45 KFI-Reports from Battlefronts. KMPC-Musical Memoirs. KFWB-Help Wanted. KHJ, KGB, KFXM, KVOE-Dick Brown. KFSD-Music Masquerade. 4 KFI, KFSD-Jack Benny. KNX-Kate Smith Hour. KECA-Drew Pearson. KHJ, KGB, KVOE-Cleveland Symphony. KMPC-News, Opera Hour. KFWB-Henry Charles. KMTR-News, Old Fashioned Revival. KGFJ-Manhattan Hittles.



OLD FASHIONED REVIVAL Charles E. Fuller, Director.

P. O. Box 123, Los Angeles, Calif.

- KMTR-4:06-5:00 P. M. KPAS-4:00-5:00 E. M. KPRO-4:00-5:00 P. M. REBROADCAST KPAS-9:00 P. M. KPRO-9:15 P. M. KFOX-10:00 P. M. KVOE-10:00 P. M. KFXM-10:00 P. M. KMPC-10:00 P. M.

KPAS-Old Fashioned Revival. KPCC-Alhambra Pres. Ch. KWKW-Sunshine Mission. KGER-News, Music. KFOX-Sunshine Pastor. KFXM-Hasten the Day.

SUNDAY VESPER DR. STEWART P. MACLENNAN 20 years on the radio in Hollywood 4:15-KFWB

- 4:15 KECA-Dou Gardiner, News. KFWB-Dr. Stewart MacLennan. KFXM-Land of the Free. 4:30 KFI, KFSD-Fitch Bandwagon. KECA-National Vespers. KFWB-News. KFVD-90-90 Club. KGER-Colonial Tabernacle. KPCC-Cantata by Chorus. KFXM-ABC-King's Ambassadors. KFXM-Youth Forum. 4:45 KFWB-Stuart Hamblen. KFVD-Carter Wright. 5 KFI, KFSD-McCarthy-Berg-en-Ameche. KNX-American Rhapsody. KECA-General Pierce. KHJ, KGB-Mediation Board. KMPC-News, Casa Loma Time. KMTR-News, Church of Christ. KPAS-Open Bible Hour. KWKW-Sunday Serenade. KFAC-Bowling News. KGFJ-Twilight Time. KFVD-Harlem Holiday. KFOX-Rev. Dilbeck. KFXM-L. D. S. Hymns. KVOE-Christian Youth. KGER-News, Rev. Draper. 5:15 KECA-Footlight Favorites. KFAC-Christian Science. KWKW-Symphony. KFOX-Rev. Lyle Hale. KFXM-Judy Kay. 5:30 KFI, KFSD-Eddie Brackeen Show. KNX-Art Baker. KECA-Stop or Go. KMPC-Samuel B. McKee. KMTR-Reformed Witness Hour. KWKW-James Townsend. KFOX-Calvary Echoes. KFXM-Made in America. KVOE-Of Civic Interest. KGER-Melvin Moomjean. 5:45 KHJ, KGB, KFXM, KVOE-Gabriel Heater. KMPC-Washington Inside Out. KFAC-News. KPAS-Lutheran Bible Institute. KWKW-Variety. 5:55 KNX-Bob Trout. 6 KFI, KFSD-Manhattan Merry-Go-Round. KNX-Quentin Reynolds. KECA, KFMB-Walter Winchell. KHJ, KGB, KVOE-Steel Horizons. KMPC-News, Philharmonic Reporter. KFWB, KFOX-News. KMTR-News, Bethel Chapel. KPAS-Lutheran Gospel Hour. KGFJ-House Party. KPCC-Light Classics.

THE PROPHETIC WORD

DR. LOUIS S. BAUMAN



Sunday, 6:05 p.m. KGER 1390 KC

- KGER-News, "Prophetic Word," Louis S. Bauman. KFXM-Ave Maria Hour. 6:15 KECA-Louella Parsons. Hollywood Mystery Time. KFWB-Henry Charles. 6:30 KFI, KFSD-Album of Familiar Music. KNX-James Melton Show. KHJ, KGB, KFXM, KVOE-Cedric Foster. KMPC-Mothers Album. KFWB-Gospel and Song. KMTR-Savior of All. KFAC-Erwin Yeo, Organ. KRKD-Cumberland Vespers. KPAS-Beyond Tomorrow. KPCC-Girl Scouts. KFOX-Hal's Memory Room. KGER-Lutheran Layman's League. 6:45 KECA-Jimmy Fidler. KHJ-Musical. KMPC-Mayor Bowron. KFAC-News. KRKD-News, Browning. KPCC-Story Time. KVOE-Grace and Truth. KFXM-Hi School Hittles.

- 7 KFI, KFSD-Hour of Charm. KNX-Take It Or Leave It. KECA-Life of Riley. KHJ, KGB, KFXM, KVOE-Earl Wilson. KMPC-News, Ray Bloch. KFWB-Strollin' Tom. KMTR-News, Porter Barrington KPCC-Sacred Song Recital. KPAS-Eliel Hubler. KFAC-Open Forum. KGFJ-Overture in Evening. KFOX-Olga Graves. KGER-News, Sister Sylvia. 7:15 KHJ, KGB, KFXM-Ramona's Miniature Minstrels. KMPC-First Church Vespers. KFAC, KPAS-News. KPCC-Organ Recital. KVOE-Church of Christ. 7:30 KFI, KFSD-Harold Lloyd, Comedy Theater. KNX-Fanny Brice. KECA, KFMB-News. KHJ-Music and Lyrics. KMPC-Preview Time. KFWB-Rabbi Magnin. KMTR-Southwest Church of Christ. KPAS-Church of Open Door. KPCC-Masterworks. KGB, KFXM, KVOE-Columbus Boys' Choir. 7:45 KECA-Income Tax. KHJ-This Changing World. KFWB-Catholic Answers. 8 KFI, KFSD-Frost Warning, The Great Glidersteve. KNX-Crime Doctor. KECA, KFMB-Greenfield Village Chapel. KHJ, KVOE-Music Depreciation. KMPC-News, Music. KFWB-Hollywood Presbyterian Church. KMTR-News. KFAC-1st Methodist Church. KFOX-Christian Science. KPCC-Sunday Evening Hour. KGFJ-Waltz Invitation. KGER-News, Chataqua.

FLOYD B. JOHNSON and King's Ambassador Quartet KMTR-8:05-9:00 P. M. Also 10:30-10:45 A. M. Monday through Friday

- 8:05 KMTR-Floyd B. Johnson. 8:15 KECA-Golden Gate Quartet. KMPC-William Parker, News. 8:25 KNX-Song of the Week. 8:30 KFI, KFSD-Standard Symphony. KNX-Blondie. KECA, KFMB-Quiz Kids. KHJ, KGB, KFXM, KVOE-Northwestern Reviewing Stand. KMPC-Everybody's Hour. KFC-Word of Life. KGFJ-Dancing Rhythm. 8:45 KPCC-Religious News.

- 9 KNX-Adventures of Bill & Lance. KECA, KFMB-Sam Hayes, News. KHJ, KGB, KFXM, KVOE-News, Glenn Hardy. KMPC-News, Organ Melodies. KMTR-News, Figueroa Christian Church. KGFJ-Newsboy's Review. KPAS, KPRO-Old Fashioned Revival. KFAC-Sunday Evening Club. KGER-News, Bethel Church. KFOX-County Barn Dance. 9:15 KHJ, KGB, KVOE-Rex Atlier. KECA-Music of Amerleas. KGFJ-Show Time. KFXM-Letters From Servicemen. 9:30 KFI, KFSD-Jack Benny. KNX-Romance of the Ranchos. KHJ, KFXM, KVOE-Human Adventure. KFAC-News. KFWB-Pacific Lutheran Hr. KMTR-Voice of Prophec. KFOX-Rev. Eddie Driver. KGB-Something Old, Something New. KGER-Tuckin' In Hour. 9:45 KECA-Washington Inside Out.

- KPPC-Religious News. 10 KFI, KFSD-Richfield Reporter. KNX-Ten o'Clock Wire. KECA, KFMB-Soldiers of the Press. KMPC-News, Old Fashioned Revival. KFWB-Henry Charles. KMTR-News, Music. KFAC-Lucky Lager Dance Time. KPAS-Voice of Calvary. KGFJ-B. & R. Cowboys. KMTR-Newsleat. 3 Hrs. KFOX-Rev. Fuller. KFXM, KVOE-Old Fashioned Revival. KGER-News, Della Collius. 10:15 KFI-Chapel Quartet. KNX-Discussion. KHJ-Hawaii Calls. KECA-Bal Tabern Orch. KMTR-Bob Brooks. KFWB-Good News Hour. KFAC-News.

Inside the News with Rodriguez and Sutherland 10:30 P. M. - KFI THRIFTY DRUG STORES

- 10:30 KFI-Inside the News. (Thrifty Drug Co). KNX-We Deliver the Goods. KECA-News. KHJ, KGB, Chuck Foster's Orch. KMTR-Solly's Ensemble. KPAS-Bright Corner Church. KGFJ-Western Music. KFVD-Newsleat. KGER-Songs in the Night. 10:45 KFI-News. KECA-Weekend Feature. KFWB-Musicale. KMTR-Al Donahue Orch. 11 KFI-America United. KNX-News. KECA-Tunes, Tidings. KHJ-Sinfonietta. KMPC-News, Masters' Hour. KFWB-Voice of the Army. KMTR-News, Grace Memorial Church. KFAC-Lucky Lager Dance Time. KGFJ-Open Album. KGFJ-Newsleat, 'til 2 a.m. KPAS-News. KFOX-Meri Lindsay's Band. 11:15 KFI-Evening Melodies. 11:20 KNX-Gene Krups. 11:30 KHJ-Pacific Story. KFWB-Music You Want. KGFJ-Blue of Evening. 11:35 KECA, KFMB-Bridge to Dreamland. KNX-Ted Flo Rite. 11:45 KHJ, KFSD-News. 11:55 KNX, KECA, KFWB-News

DINAH'S BOOK

Dinah Shore, who spent the past summer singing for the troops in England and France, has been asked by the publishers of Bob Hope "I Never Left Home"-a sensational success-to do similar book about her experiences.

FAIR SHARE

There's no such thing as "top billing" among Fred Waring's featured Pennsylvaniaans on the Thursday night program on the Blue Waring believes each featured singer should share equal billing.

MONDAY, FEBRUARY 5

KMTR	KFI	KECA	KHJ	KFYD	KPAS	KFSG	KGFJ	KFXM	KFAC	KGER	KWKW
KFSJ	KMPC	KIEV	KFWB	KNX	KRKO	KPPC	KFOX	KGB	KVOE		
570	640	790	930	1020	1150	1240	1330	1390	1490		
600	710	870	980	1070	1110	1230	1280	1360	1430	1490	

*Indicates News Broadcasts.

- 8-KFI-Johnny Murray.
- KNX-Mark Breneman.
- KECA-McNeill's Breakfast Club.
- *KHJ, KGB, KFXM, KVOE-Arthur Gaeth.
- *KMPC-News, William Parker
- *KFWB-Pennell Reports,
- *KMTR-News, Western Stars.
- *KPAS, KGFJ, KGER-News.
- KRKD, KFOX-Dr. Louis T. Talbot.
- KWKW-Pan-American Mission.
- KFVD-Covered Wagon Jubilee.
- 9:10-KFWB-Bands in Review.
- KGER-Soni Patrol.
- 9:15-KFI-T. B. Blakiston, comment
- KNX-Valiant Lady.
- KHJ, KGB-Andy and Virginia.
- KMPC-Market Reports, Sports
- KWKW-Reveille Revue.
- KGER-Mizpah.
- KGFJ-Breakfast Tunes.
- KFXM-Morning Melodies.
- KVOE-Meet a Friend.
- 9:25-KPAS-Minute Prayer.
- 9:30-KFI-Albers Hour.
- KNX-Light of the World.
- KHJ, KFXM, KVOE-Take It Easy.
- KMPC-Unity Daily Word.
- KFWB-Help Wanted.
- *KFAC, KFSJ-News.

*KFWB, KFAC, KWKW-News.

- KMTR-W. B. Record.
- KGFJ-Swing Serenade.
- KGER-Radio Revival.
- KFYD-Slow Tunes.
- KGB, KFXM, KVOE-Naval Academy Band.
- 9:40-KFI-G.I.'s Abroad.
- KFWB-Sweet Lellani Time.
- 9:45-KFI-Ronny Mansfield, Songs
- KNX-Our Gal Sunday.
- KFWB-Midmorning Melodies.
- KMTR-Curtis H. Springer.
- *KRKD-News.
- KPAS-Harmony Homestead.
- KPAS-Rodeo Rhythm.
- KWKW-Willard Messenger.
- KGER-Full Gospel.
- KFYD-Here Comes Parade.

10-KFI-Ten O'clock Melodies.

- KNX-Life Can Be Beautiful.
- *KFAC, KFMB-Tony Morse.
- *KHJ, KGB, KFXM, KVOE-News, Glenn Hardy.
- *KMPC-News, Music Appreciation.
- KFWB-Kitchen Kollege, Chef Milano.
- *KMTR-News, Music.
- *KGFJ, KFOX-News.
- KFYD-Midmorning Serenade.
- KWKW-Moments of Melody.
- *KGER-News, Mission Workers.

10:15-KFI-Peter de Lima's Close-ups.

- KNX-Ma Perkins.
- KECA-Music for the Missus.
- KHJ, KGB, KFXM, KVOE-Luncheon with Lopez.
- KMTR-Chicago Tabernacle.
- KGFJ-Salon Swing.
- KRKD-Dr. O. M. Richardson
- KWKW-Speaking of Sports.
- KGER-Kingdom Within.
- KFOX-Rev. Emma Taylor.

10:30-KFI-Aunt Mary.

- *KNX-Bernadine Flynn.
- KHJ, KGB, KFXM, KVOE-Luncheon with Lopez.
- KECA-My True Story.
- KMPC-Stump Us.
- *KFWB-Henry Charities.
- *KFAC-Floyd B. Johnson.
- KPAS-Woman's World.
- KFYD-Union Rescue Mission
- KGER-Sunshine Pastor.
- KFSJ-Your Albers Hour.

10:45-KFI, KFSJ-Art Baker, News

- KNX-The Goldbergs.
- KHJ-Handy Man.
- KMPC-Home Chats.
- KFWB-Science of Mind.
- KMTR-Care of the Body.
- KFAC-Between the Lines.
- KRKD-Midnight Mission.
- KWKW-Treasury Salute.

- KGB, KVOE-American Women's Jury.
- KFXM-Design for Listening.
- KFOX-Dr. A. U. Michelson.
- 10:55-KECA-Aunt Jeimima.

11-KFI, KFSJ-Gulding Light.

- KNX-Joyce Jordan, M. D.
- *KHJ, KGB, KVOE-Cedric Foster.
- *KECA, KFMB-Bankhago Talking.
- *KMPC-News, Homemakers Club.
- KFWB-Al Jarvis.
- *KMTR-News, Dr. Louis Talbot.

- KFAC-Floretta.
- KPAS-Ralph Littlefield.
- KWKW-News, Dr. Springer.
- *KGFJ, KFYD, KGER-News.
- KFXM-Voice of Experience.

11:15-KFI, KFSJ-Today's Children

- KNX-Two on a Clue.
- KECA, KFMB-Mystery Chef.
- KHJ, KGB, KFXM-Jane Cowl.
- KGFJ-Sweet and Low.
- KFOX-Spotlight Bands.
- KGER-Songs of Calvary.

11:25-KHJ-Owl Program.

- 11:30-KFI, KFSJ-Woman in White
- KNX-Perry Mason.
- KHJ, KGB, KFXM, KVOE-Never Too Old.
- KECA-Blue World-Correspondents.
- KMTR-Curtis Springer.

- *KPAS-Pasadena Independent.
- *KRKD, KFAC, KFOX-News.
- KGFJ-Tuneful Tunes.
- KGER-Rev. Greenameyer.

11:45-KFI-Hymns of All Churches.

- KNX-Tena & Tim.
- *KECA-News.
- KMPC-Dave Rose.
- KFAC-Piano Briefs.
- KPAS-Hoot Gibson's Painted Post.
- KFYD-Violet Schram.
- KFOX-Varieties.
- KGFJ-Calling All Zones.

12-KFI-Farm Reporter.

- KNX-Mary Marlin.
- *KHJ-Broadway News.
- KECA-Reserve.
- *KMPC-News, John Kirby.
- *KMTR-News, Szath-Myri Presents.
- KFAC-Luncheon Concert.
- KPAS-Hot Hart.
- KWKW-Blue Room.
- KRKD-Prairie Schooner.
- *KGFJ, KGB, KVOE-News.
- KFYD-Editor of Air.
- *KGER-News, Dr. Curtis H. Springer.

- KFSJ-Woman of America.
- 12:15-KFI, KFSJ-Ma Perkins.
- KNX-Neighbors, Irene Bensley.
- KHJ-Johnson Family.
- KECA-Jay Burnett.
- KMPC-Norman Nesbitt.
- KWKW-Open Bible Revival
- KFYD-Luncheon Musical.
- *KVOE-String Ensemble.

12:30-KFI, KFSJ-Pepper Young's

- Family.
- KNX-Bright Horizon.
- KHJ, KVOE-Mild and Mel-low.
- *KECA-John B. Kennedy.
- KMPC-Bridge Club, Robert Lee Johnson.
- *KFWB-News.
- KMTR-Merl Lindsay & Baud.
- KFAC-Pan Americana.
- *KWKW-News, Variety.
- KGI-Molly Morse.
- KEXM-Farm Front.
- KGER-1390 Club.

12:45-KFI, KFSJ-Right to Happi-

- ness.
- KNX-Bachelor's Children.
- KECA-Memories in Melody.
- KMPC-Organ Melodies.
- KFWB-Al Jarvis.
- *KFAC-News.
- KWKW-Singing Sweepstakes
- KFYD-Violet Schram.
- KFOX-Lucky Lady.
- KGB, KFXM-This Is Music.
- KVOE-Books.

1-KFI, KFSJ-Backstage Wife.

- KNX-G. E. House Party.
- KHJ-Think Hard Now.
- *KECA-Time Views the News.
- *KMPC-News, Just Music.
- *KMTR-News, Music.
- KFAC-Dr. Helen Collier.
- KGFJ-Easy Rhythm.
- KGB, KVOE-Walter Compton
- *KFVD, KGER-News.
- KFXM-Moods in Music.

1:15-KFI, KFSJ-Stella Dallas.

- KHJ-Need Advice?
- KECA-Radio Parade.
- KFAC-Melody Matinee.
- KFYD-Moods in Music.
- KGB-Club Reporter.
- KVOE-Newsip Melodies.

1:25-KNX-News.

- 1:30-KFI, KFSJ-Lorenzo Jones.
- KNX-School of the Air.
- KHJ, KGB, KFXM, KVOE-Tonny Harris Time.
- *KFAC-This Moving World, Gil Martin.
- KMPC-Lady of Charm.
- KMTR-Spotlight on Rhythm.
- *KRKD-News, Music.
- *KPAS-News.
- *KWKW-News, Memories.
- KGFJ-Bienvenidos Amigos.
- KFOX-Christian Science.

1:45-KFI, KFSJ-Young Widder

- Brown.
- KHJ-Unscheduled.
- *KECA-Buddy Twiss, News.
- KMPC-Funly Bible.
- KRKD-Singing Waiters.
- KFYD-Music City.
- KPAS-Gardening.
- KFOX-Concert Master.
- 1:50*KECA-Ed Jorgenson.

2-KFI, KFSJ-When a Girl

- Marries.
- KNX-Evelyn Winter.
- *KHJ-This Changing World.
- KECA-What's Doin', Ladies.
- *KMPC-News, Sweet Lellani.
- *KMTR-News, Halley's Swingtime.
- KRKD-Concert Matinee.
- KGFJ-Town Crier Presents.
- KFYD-Tinely Tunes.
- KWKW-Club 60.
- KGB, KVOE-Handy Man.
- *KGER-News, Music Appreciation.
- KFXM-Our Town, Social Security.

2:15-KFI, KFSJ-Portia Faces

- Life.
- KNX-Sandra Martin.
- KHJ-Today on the Coast.
- KMPC-Pan-Americana.
- KFAC-Paradise Isle.
- KFOX-Public Bulletin.
- 2:30-KFI, KFSJ-Just Plain Bill.
- KNX-Meet the Missus.
- KECA-Between the Lines.
- KMPC-Three Suns.
- KFWB-Ital Styles.
- *KRKD-News.
- KFOX-Western Songs.

2:45-KFI, KFSJ-Front Page

- Farrell.
- KHJ, KGB, KVOE-Radio
- Tour.

KPAS, 8:30 A. M.
HAVEN OF REST
 Mon., Wed., Fri.
 First Mate Bob and the Good Ship Grace

- KPAS-Haven of Rest.
- KWKW-Hasten the Day.
- *KRKD-News Headlines.
- KFOX-Rev. E. Reid.
- KGB-Wally Townsend.
- 9:45-KFI, KFSJ-David Harum.
- KNX-Aunt Jenny's Real Life Stories.
- *KFWB-News.
- KMTR-Bible Treasury.
- KFYD-Vocal Favorites.
- KWKW-Reveille Revue, Second.
- KVOE-Bing Crosby.
- KGER-Rev. Bennington.
- 9:55-KGB, KFXM, KVOE-Lanny & Ginger.

- 9-KFI-News.
- KNX-Kate Smith.
- *KHJ, KGB, KFXM, KVOE-William Lang, News.
- KECA-Glamor Manor.
- *KMPC-News, Sweet Lellani, Art Baker.
- KFWB-Dr. Reynolds.
- *KMTR-News, People Are Asking.
- KFAC-J. Newton Yates, Organ.

Polly and Pat PATTERSON
 "Household Hints"
 KPAS-9:00 a.m.
 Monday thru Friday

- KPAS-Polly Patterson.
- KRKD-Sagebrush Serenade.
- KWKW-Reflections in Music.
- KFOX-Fleabrands for Jesus.
- *KGFJ, KGER-News.
- 9:05-KFI-Edward Jorgenson.
- KGER-Curtis H. Springer.
- 9:15-KFI, KFSJ-Larry Smith.
- KNX-Big Sister.
- KHJ, KVOE-Morton Downey.
- KMPC-Say It With Music.
- KFWB-Rumba Time.
- KFAC-Voice of Health.
- KGFJ-Medical.
- KWKW-Variety.
- KFXM-Future Unlimited.
- KGB-Serenading You.
- KGER-Dr. J. A. Lovell.
- 9:20-KFXM-Old Family Almanac.
- 9:30-KFI-News.
- KNX-Romance of Helen Trent.
- KHJ-Time Out
- KECA, KFMH-Breneman's Breakfast in Hollywood.

MONDAY Program Highlights

Morning Programs Appear in Lightface Type; Afternoon and Evening Program in Boldface.

Variety

- 8:00-Johnny Murray, KFI.
- 8:00-McNeill's Breakfast Club, KECA.
- 8:15-Andy and Virginia, KHJ.
- 9:00-Kate Smith, KNX.
- 9:30-Breakfast at Sard's, KECA.
- 6:00-Ed Wynn, KECA.
- 6:30-Spotlight Bands, KECA.
- 7:00-Anita Ellis, KHJ.
- 7:00-Guy Lombardo, KECA.
- 8:05-Supper Club, KFI.
- 8:15-Hedda Hopper, KNX.
- 8:15-Lum and Abner, KECA.
- 8:30-Burns & Allen, KNX.
- 9:30-Vox Pop, KNX.

War

- 5:15-Salute to the Services, KMTR.
- 6:00-These Make History, KFI.
- 8:00-Reuters' News Dispatch, KFWB.
- 10:15-Pacific War Analysis, KNX.

Outstanding Music

- 4:00-Musical Masterpieces, KFAC.
- 5:30-Voice of Firestone, KFI.
- 6:00-Musical Digest, KGFJ.
- 7:00-Contented Hour, KFI.
- 8:00-Evening Concert, KFAC.
- 8:05-Musical Milestones, KMPC.
- 9:00-Telephone Hour, KFI.

- 10:00-Lucky Lager Dance Time, KFAC.
- 10:00-Newsical, KFYD.
- 10:00-Eastside Club, KFWB.

Drama

- 5:00-Man Named Jordan, KNX.
- 5:30-Tom Mix, KHJ.
- 6:00-Lux Radio Theater, KNX.
- 7:00-Screen Guild Players, KNX.
- 7:30-Lone Ranger, KHJ.
- 8:00-Sherlock Holmes, KHJ.
- 8:30-Cavalcade of America, KFI.
- 8:30-Michael Shayne, KHJ.
- 9:00-The Whistler, KNX.

Quiz Programs

- 6:30-Information Please, KFI.
- 7:30-Thanks to the Yanks, KNX.
- 7:30-Trans-Atlantic Quiz, KFAC.
- 7:30-Dr. I. Q., KFI.
- 8:30-Pay Day Quiz, KMPC.
- 9:30-Noah Webster Says, KFI.

Public Affairs

- 12:45-Books, KVOE.
- 1:30-School of Air, KNX.

Sports-Comment

- 12:30-Bridge Club, KMPC.
- 6:15-Sportstime, KMPC.
- 10:30-Sam Balter, KECA.

- KECA—Frances Scully.
- KMPC—Bing Crosby.
- ★KFVD—News.
- ★KRKD—Salvatore Santella.
- 3—KFI, KFSD—Road of Life.
- KNX—Housewives Protective
- ★KECA—Three o'Clock News.
- ★KHJ, KGER—News.
- ★KFAC—Famous Musical Favorites.
- ★KMPC—News, Local Events.
- KFWB—Melody Matinee.
- ★KMTR—News, It Pays to Know.
- KGFJ—Jack Pot.
- KFVD—Popular Favorites.
- ★KRKD—Victory Queen Contest
- ★KPAS—Listeners' Digest.
- KWKW—Latin-American.
- KGB, KVOE—Prayer, Griffin Reporting.
- KFXM—Prayer, News, Devotions.
- KFOX—Buddy Cole.
- 3:15—KFI—Star Playhouse.
- KECA—Footlight Favorites.
- KHJ—Happy Homes, Norma Young.
- KMPC—Swing Shift.
- KMTR—News Quiz.
- KPAS—Juke Box Matinee.
- KWKW—Songs.
- KFOX—Mr. & Mrs. America.
- KVOE—Of Civic Interest.
- 3:30—KFI—Rosemary.
- KNX—Lynn Murray's Music.
- KECA—Appointment With Life.
- ★KFWB—News.
- KMTR—Pianos.
- ★KRKD—News, Music.
- ★KWKW—Off the Press.
- KGFJ—Variation.
- KGB—Miracles of Faith.
- KVOE—Variety.
- KFOX—Hollywood Chat.
- KGER—Cheerful Chat.
- 3:45—KFI—Woman of America.
- KNX—The World Today.
- KHJ—Bill Hay Reads the Bible.
- KFWB—Jazz.
- ★KFAC—News.
- KGB, KFXM, KVOE—Johnson Family.
- KWKW—Light Classics.
- KFSD—Aunt Mary.
- 3:55★KNX—Joseph Harsch.
- 4—KFI, KFSD—Dr. Kate.
- KNX—Potluck Party.
- ★KECA, KFOX—Gen. Pierce, Comment.
- ★KHJ, KGB, KFXM, KVOE—News, Fulton Lewis, jr.
- ★KMPC—News, Sweet Lellani.
- KFWB—Bert Flske.

PICTURES IN MUSIC

Classics old and new
 KMTR 4:06-4:59 P.M.
 Monday thru Saturday

★KMTR—News, Pictures in Music

MUSICAL MASTERPIECES

Gems of Melody
 4-5 P. M., KFAC-1330
 Slavick Jewelry Co.

- KFAC—Musical Masterpieces.
- KGFJ—Air-o-torials.
- KFVD—Afternoon Concert.
- ★KGER—News.
- 4:15★KFI, KFSD—News of the World.
- ★KECA—Raymond Gram Swing.
- KHJ, KGB, KFXM, KVOE—Tex Miller.
- KMPC—Ballad Time.
- KFVB—Vocal Varieties.
- KGFJ—Stings in Blue.
- KWKW—Citizens' Committee.
- ★KFVD—News.
- ★KRKD—MovieLand Quiz.
- KGER—Harmony Boys.
- 4:30—KFI—Art Baker's Notebook.
- KMPC—Juan Rolando.
- KNX—Open House.
- KECA—Reserve.
- KMPC—Juan Rolando.
- ★KFWB—News.
- ★KRKD—Tunes of the Day.
- KWKW—Italian Melodies.
- KGB, KVOE—House of Mystery
- KFXM—Dr. Philip M. Lovell.
- KFSD—Black & White.

- 4:45—KECA—Hop Harrigan.
- KHJ—Frolles.
- KMPC—Hit Parade Tunes.
- KFWB—Stuart Hamblen.
- ★KRKD—News.
- KFOX—Art Dickinson.
- KGB, KVOE—Chick Carter.
- ★KFSD—H. V. Kaitenborn.
- 4:55—KNX—Organ Interlude.
- 5★KFI, KFSD—OK for Release.
- KNX—Man Named Jordan.
- KECA, KFMB—Terry and the Pirates.
- ★KHJ, KGB, KFXM, KVOE—Sam Hayes.
- ★KMPC—News, Teen and Twenty.
- ★KMTR—News, Music.
- KGFJ—Jive at 5.
- KPAS—Uncle Charlie.
- ★KRKD—Songs of the Saddle.
- KWKW—Payroll Guarantees.
- KGER—News.
- 5:15★KFI, KFSD—News.
- KNX—Barbara Tate.
- KECA—Dick Tracy.
- KHJ, KGB, KFXM, KVOE—Supernatural.
- KMTR—Salute to the Services
- ★KFAC, KFVD, KFSD—News.
- KWKW—News, Western.
- 5:30—KFI, KFSD—Voice of Firestone.
- ★KNX—Harry Flannery.
- KECA, KFMB—Jack Armstrong.
- KHJ, KGB, KFXM, KVOE—Adventures of Tom Mix.
- KMTR—Irvin Allen.
- KFAC—Whoo Bill Club.
- KGFJ—Intermission.
- KFVD—90-90 Club.
- ★KRKD—South Seas Serenade.
- KWKW—American-Jewish Hr
- KGER—Rev. Gortner.
- 5:45★KNX—News, Truman Bradley
- KECA—Captain Midnight.
- ★KHJ, KGB, KFXM, KVOE—Night News Wire.
- KMPC—Help Wanted.
- ★KMTR—K. Louis Flatau, News.
- KGFJ—Console Encores.
- 5:55★KNX—Bill Henry.
- 6—KFI—These Make History.
- KNX—Lux Radio Theater.
- KECA—Ed Wynn Show.
- ★KHJ, KGB, KFXM, KVOE—News, Gabriel Heatter.
- ★KMPC—News, Music.
- ★KFWB, KFOX, KGER—News.
- ★KMTR—News, Music.
- KFAC—Music for Everyone.
- KGFJ—Musical Digest.
- KPAS—Hospitality House.
- 6:15★KFI—News.
- KHJ, KGB, KFXM, KVOE—Real Real Life Stories.
- KMPC—Sports Time.
- ★KFWB—John B. Hughes.
- KFOX—Master Theater Radio
- 6:30—KFI, KFSD—Information Please.
- KECA, KFMB—Spotlight Bands.
- KHJ, KFXM, KVOE—Music for Worship.
- KMPC—Rhumba Time.
- KFWB—America Dances.
- KMTR—Treasury Salute.
- KFAC—Erwin Yeo, Organ.
- KPAS—Church of Christ.
- KGB—Fady Orcutt.
- KFOX—Hull's Memory Room.
- KGER—Prophecy Speaks.
- 6:45—KPAS—Dr. Frazier.
- KGB—Music for Worship.
- 6:55—KECA, KFMB—Coronet Story Teller.
- 7—KFI, KFSD—Carnation Contended Hr.
- KNX—Screen Guild Players.
- KECA, KFMB—Guy Lombardo & Canadians.
- KHJ—Antia Ella Sings.
- KMPC—News, Ray Bloch.
- KMTR—News, Music.
- KFAC—Floyd A. Allen.
- ★KRKD—News.
- KPAS—Help Wanted.
- ★KGB, KFXM, KVOE—Henry Gladstone.
- 7:15★KHJ, KGB, KFXM, KVOE—Lowell Thomas.
- KMPC—Norman Nesbitt.
- KMTR—W. B. Record.
- ★KRKD—Three Quarter Time.
- KPAS—C.I.O. Reporter.
- 7:30—KFI, KFSD—Dr. I. Q.
- KNX—Thanks to the Yanks.
- KECA, KFMB—Trans-Atlantic Quiz.
- KHJ, KGB, KFXM, KVOE—Lone Ranger.
- KMPC—Headline Bands.
- ★KFWB—News.
- ★KMTR—Dr. Clem Davies.
- KFOX—Fishing Facts.

- KFAC—America Calling with Floretta.
- ★KRKD—Do You Know?
- KPAS—Roy and Lanny.
- KGER—Gospel Hour.
- 7:45—KMPC—James O. Stevenson.
- ★KFWB, KFOX—Major Hubert Turner, Comment.
- KPAS—Studio Frolles.
- 8—KFI, KFSD—Frost Warning, Supper Club.
- KNX—Jack Kirkwood Show.
- ★KECA—Ted Malone.
- KHJ, KGB, KFXM, KVOE—Sherlock Holmes.
- ★KMPC—News, Musical Milestones.
- ★KFWB—Reuters' News Dispatches.

FLOYD B. JOHNSON
 and
 King's Ambassador Quartet
 KMTR—8:05-9:00 P. M.

Also 10:30-10:45 A. M.
 Monday through Friday

- ★KMTR—News, Floyd B. Johnson.
- KFAC—Evening Concert.
- KGFJ—Of Words and Verse.
- KPAS—J. Frank Burke.
- ★KGER—News, Jesus Name.
- 8:15★KFI, KFSD—Fleetwood Lawton.
- KNX—Hedda Hopper.
- KECA, KFMB—Lum & Abner.
- KFWB—Warner Bros. Orch.
- KGFJ—Show Time.
- ★KPAS—News.
- 8:30—KFI, KFSD—Cavalcade of America.
- KNX—Burns & Allen.
- KECA, KFMB—Peter de Lima.

UNION OIL
 PRESENTS
"MICHAEL SHAYNE
 Private Detective"
 Adventure • Intrigue
K H J
 8:30 P. M.
 MONDAYS

KHJ, KGB, KFXM, KVOE—
 Michael Shayne.

New Time—New Station
 Barbara Ann

PAY DAY QUIZ
 TONIGHT 8:30
 K M P C

710 on your dial

- KMPC—Pay Day Quiz.
- ★KFWB—News.
- KGFJ—Dancing Rhythm.
- KPAS, KFOX—P. E. Gardner
- 8:45★KECA—News.
- 8:55★KNX—News.

- 9—KFI, KFSD—Telephone Hour.
- KNX—The Whistler.
- KECA, KFMB—Blind Date.
- ★KHJ, KGB, KFXM, KVOE—News, Glenn Hardy.
- ★KMPC—News, Music Box.
- KFWB—Victory Service Club.
- ★KMTR—News, Dr. A. U. Michelson.
- KPAS—Dr. Louis Talbot.
- 9:15★KHJ, KGB, KFXM, KVOE—Cecil Brown, News.
- 9:30—KFI, KFSD—Noah Webster Says.
- KNX—Vox Pop.
- KHJ, KFXM, KVOE—Enoch Lights' Orch.
- ★KECA—News.
- ★KFWB—Henry Charles.

- KMTR—Merl Lindsay Band.
- KPAS—Life and Health.
- KGB—Police Reporter.
- 9:45—KECA—Stand by for Adventure.
- KHJ, KGB, KVOE—Jose Morand Orch.
- ★KFWB—Sam Balter.
- KMTR—Texas Jim.
- KPAS—G. I. Joe.
- 10★KFI, KFSD—Richfield Reporter.
- ★KNX—Ten o'Clock Wire.
- ★KECA, KFMB—Hollywood Spotlight, George Fisher.
- ★KHJ, KGB, KFXM, KVOE—Fulton Lewis, jr.
- ★KMPC—News, Dance Parade.

EASTSIDE Club
 10 to 12 P. M.
 Every Night Except Sunday
K F W B
 America's Finest Bands

- KFWB—Eastside Club.
- ★KMTR—News, Music.
- KFAC—Lucky Lager Dance Time.
- KGFJ—B. & R. Cowboys.
- ★KFVD—Newsical, 3 Hrs.
- KPAS—Texas Jim Lewis.
- 10:15★KNX—Pacific War Analysis.
- KECA—Martha Mears.
- ★KHJ, KGB, KFXM—News.
- KMTR—Bob Brooks.

Hollywood Spotlight
 with George Fisher
 10:00 P. M. — KECA

Inside the News
 with Rodriguez and Sutherland
 10:30 P. M. — KFI
 THRIFTY DRUG STORES

- 10:30★KFI—Inside the News (Thrifty Drug.)
- KNX—World's Most Honored Music.
- KECA—Sports Book.
- KHJ—Johnson Family.
- KMTR—Solly's Ensemble.
- 10:45—KFI—Voice of a Nation.
- KHJ—Boyd Raeburn Orch.
- KECA—What's New on Blu
- KMTR—Al Donahue Orch.
- 11★KFI, KNX, KHJ—News.
- KECA—Tunes, Tidings.
- ★KMPC—News, Peter Potter.
- KFWB—Eastside Club.
- ★KMTR—News, Win Morro.
- ★KFVD—Newsical.
- KFOX—Merl Lindsay and Nite Riders.
- 11:15—KFI—Philharmonic Preview
- KHJ—Curt Massey.
- KFAC—Lucky Lager Dance Time.
- 11:20★KFI—Peter de Lima.
- KNX—Ansel Hill.
- 11:30—KFI, KFSD—Charles La Vere.
- KECA—News, Dixie Hospitality
- KHJ—Xavier Cugat.
- ★KFVD—Newsical, till 1 a.m.
- 11:45★KHJ, KFSD—News.
- KFI—Balladettes.
- 11:55★KNX, KFWB—News.
- KFI—Musical Encores.

SONG WRITER

Jack Owens, the cruising crooner of Don McNeill "Breakfast Club" is the author of a new song, a potential hit, called "How Soon Previous lyrics from Jack fertile pen include "I Neighbor" and, of all things the classic "Hut Sut Song However, "How Soon" will be in English.

TUESDAY, FEBRUARY 6

KMTB	KFI	KECA	KHJ	KFYD	KPAS	KGFB	KGJ	KFXM	KFAC	KGER	KWKW
KFSB	KMPC	KIEV	KFWB	KNX	KRKO	KPPC	KFOX	KGB	KVOE		
570	640	700	930	1020	1150	1240	1330	1390	1480		
600	710	870	980	1070	1110	1230	1280	1360	1430	1490	

*Indicates News Broadcasts.

At hours where no listing is shown for a local station, recorded music has been scheduled.

- 8-KFI Johnny Murray.
- KNX-Mark Breneman.
- KECA-McNeill's Breakfast Club.
- *KHJ, KGB, KFXM, KVOE-Arthur Gaeth.
- *KMPC-News, William Parker
- *KFWB-Fennell Reports.
- *KMTR-News, Western Stars.
- KFAC-Country Church of Hollywood.
- *KPAS, KGFB, KGER-News.

- KFWB-Rumba Time.
- KGFB-Medical.
- KPAS-Mutual Messenger.
- KWKW-Morning Song Parade.
- KGER-Rev. J. A. Lovell.
- KFXM-Future Unlimited.
- 9:20-KFXM-Old Family Almanac.
- 9:30-KFI-News.
- KNX-Romance of Helen Trent.
- KECA, KFMB-Breneman's Breakfast in Hollywood.
- KHJ-Time Out.
- *KFWB, KFAC, KWKW-News
- KMTR-W. B. Record.
- KGER-Radio Revival.
- KFYD-Show Tunes.
- KGFB-Swing Serenade.
- KGB, KFXM, KVOE-U. S. Marine Band.
- 9:40-KFI-G. I. A. Abroad.
- KFWB-Sweet Lullaby.
- 9:45-KFI-Ronny Mansfield, Songs.
- KNX-Our Gal Sunday.
- KFWB-Midmorning Melodies.
- KMTR-Curtis H. Springer.
- *KRKD-News, Clifton.
- KFAC-Midmorning Serenade.
- KPAS-Harmony Homestead.
- KWKW-Willard Messenger.
- KGER-Full Gospel.
- KFYD-Here Comes Parade.
- KFSD-Ann Gibson.

- 10-KFI-Ten O'clock Melodies.
- KNX-Life Can Be Beautiful.
- *KHJ, KGB, KFXM, KVOE-News, Glenn Hardy.
- *KECA, KFMB-Tony Morse.
- *KMPC-News, Hits for the Missus.
- KFWB-Kitcher College, Chief Milani.
- *KMTR-News, Music.
- *KGFB, KFOX-News.
- KWKW-Moments of Melody.
- *KGER-News, Mission Workers.
- 10:15-KFI-Peter de Lima Closeups
- KFXM-Ma Perkins.
- KECA-Music for the Missus.
- KHJ, KGB, KFXM, KVOE-Luncheon with Lopez.
- KMTR-Chicago Tabernacle.
- *KPAS-News.
- KGFB-Salon Swing.
- KGER-Kingdom Within.
- KRKO-Dr. O. M. Richardson
- KFOX-Rev. Emma Taylor.
- KFSD-Heaven on Earth Club
- 10:30-KFI-Aunt Mary.
- *KNX-Bernadine Flynn, News.
- KECA-My True Story.
- KHJ, KGB, KFXM, KVOE-Paula Stone, John Brito.
- KMPC-Stump Us.
- *KFWB-Henry Charies.
- KMTR-Floyd B. Johnson.
- *KFAC, KWKW-News.
- KPAS-Woman's World.

- KFYD-Union Rescue Mission
- KGER-Sunshine Eastor.
- KFSD-Albers Hour.
- 10:45-KFI, KFSD-Art Baker, News
- KNX-The Goldbergs.
- KHJ-Handy Man.
- KMPC-Home Chats.
- KFWB-Science of Mind.
- KFAC-Between the Lines.
- KFOX-Dr. A. U. Michelson.
- KWKW-Gaucha Serenade.
- KGB, KVOE-Women's Jury.
- KRKO-Midnight Mission.
- KFXM-Design for Listening.
- 10:55-KECA-Aunt Jimima.

- 11-KFI, KFSD-Guiding Light.
- KNX-Joyce Jordan, M.D.
- *KECA, KFMB-Baukhage Talking.
- *KHJ, KGB, KVOE-Cedric Foster.
- *KMPC-News, Homemakers' Club.
- KFWB-Al Jarvis.
- *KMTR-News, Dr. Louis Talbot.
- KWKW-News, Dr. Springer.
- *KGFB, KFSD, KGER-News.
- KFAC-Floretta.
- KFXM-Voice of Experience.
- 11:15-KFI, KFSD-Today's Children
- KNX-Two on a Clue.
- KECA, KFMB-Mystery Chef
- KHJ, KGB, KFXM, KVOE-Jane Cowl.
- KGFB-Sweet and Low.
- KFYD-Musical Revue.
- KGER-Songs of Calvary.
- KFOX-Spotlight Bands.
- 11:25-KHJ-Owl Program.
- 11:30-KFI, KFSD-Woman in White
- KNX-Perry Mason.
- KECA-Blue World-Correspondents.
- KHJ, KGB, KFXM, KVOE-Never Too Old.
- KMTR-Curtis H. Springer.
- *KPAS-Pasadena Independent.
- *KFAC, KFOX-News.
- *KRKD-News, Douglas.
- KGFB-Tuneful Tunes.
- KGER-Rev. Chas. Greenmeyer.

- 11:45-KFI-Hymns of All Churches.
- KNX-Tena & Tim.
- KECA, KFMB-News, Ted Meyers.
- KMPC-Dave Rose.
- KFAC-Piano Briefs.
- KFYD-Violet Schram.
- KPAS-Hoot's Painted Post.
- KFOX-Varieties.
- 11:55-KWKW-News.
- 12-KFI-Farm Reporter.
- KNX-Mary Martin.

- *KHJ-Broadway News.
- KECA, KFMB-Reserve.
- *KMPC-News, John Kirby.
- *KMTR-News, Szath-Myri Presents.
- KPAS-Hal Hart.
- KFAC-Luncheon Concert.
- *KGFB, KGER, KGB, KVOE-News.
- KWKW-Blue Room.
- KFYD-Editor of Air.
- KFXM-Hollywood Melodies.
- KFSD-Woman of America.
- KRKO-Frairie Schooner.

- 12:15-KFI, KFSD-Ma Perkins.
- KNX-Neighbors, Irene Beasley.
- KECA-Jay Burnett.
- KHJ-Johnson Family.
- KMPC-Norman Nesbitt.
- KWKW-Open Bible Soc.
- KFYD-Luncheon Musical.
- KVOE, KGB-Palmer House Orel.
- 12:30-KFI, KFSD-Pepper Young's Family.
- KNX-Bright Horizon.
- KHJ, KVOE-Mild and Mel-low.
- *KECA-John B. Kennedy.
- KMPC-Bridge Club.
- *KFWB-News.
- KMTR-Meri Lindsay & Band.
- KFAC-Pan Americana.
- KFYD-Violet Schram.
- *KWKW-News, Maurice Johnson.
- KGER-1390 Club.
- KFOX-March Time.
- KGB-Mally Morse.
- KFXM-Smoothies.
- 12:45-KFI, KFSD-Right to Happi-ness.
- KNX-Bachelor's Children.
- KECA-Memories in Melody.
- KMPC-Organ Melodies.
- *KFAC, KFSD-News.

KRKO 8:00 A. M.
HAVEN OF REST
 Tues., Thurs., Sat.
 First Mate Bob and the Good Ship Grace

- KRKO, KFOX-Haven of Rest.
- KWKW-Pan-American Mission
- KFYD-Covered Wagon Jubilee.
- KFSD-A to Z.
- 8:15-KFI-T. B. Blakiston, Com-ment
- KNX-Valiant Lady.
- KHJ, KGB-Shady Valley Folk.
- KMPC-Market Report, Sports.
- KFWB-Bands in Review.
- KGFB-Breakfast Tunes.
- KWKW-Reveille Revue.
- KGER-Mizpah.
- KFXM-Morning Melodies.
- KFSD-Good Cheer.
- KVOE-Meet a Friend.
- 8:25-KPAS-Minute Prayer.
- 8:30-KFI-Albers' Hour.
- KNX-Light of the World.
- KHJ, KGB, KVOE-Take It Easy.
- KMPC-Helpy Daily Word.
- KFWB-Unity Wanted.
- *KEAC, KRKO, KFSD-News.
- EPAS-Baptist Brothers.
- KWKW-Dr. John Matthews.
- KFOX-Dr. R. E. Reid.
- 8:45-KFI, KFSD-David Harum.
- KNX-Aunt Jenny's Stories.
- *KFWB-News.
- KMTR-Bible Treasury.
- KFYD-Vocal Favorites.
- KWKW-Reveille Revue, Sec-ond
- KVOE-Bing Crosby.
- KGER-Rev. Bennington.
- KFSD-Dr. Reynolds.
- 8:55-KGB-Charlotte Deeble.
- KFXM-Sunshine Service.

- 9-KFI-News.
- KNX-Kate Smith.
- *KHJ, KGB, KFXM, KVOE-William Lang.
- KECA-Glamor Manor.
- *KMPC-News, Sweet Lullaby
- Art Baker.
- KFWB-Health Talk.
- *KMTR-News, Christian Fun-damentals.
- KFAC-J. Newton Yates' Or-gan.
- KRKO-Reflections in Music.
- KWKW-Maurice Johnson.
- *KGFB, KGER-News.
- KFYD-Waitz Time.
- KFOX-Firebrands for Jesus.
- 9:55-KFI-Edward Jorgenson, Com-ment.
- KGER-Dr. Curtis H. Springer.
- 10:15-KFI, KFSD-Larry Smith, Com-mentator.
- KNX-Big Sister.
- KHJ, KGB, KVOE-Morton Downey.

"THE VOICE OF HEALTH"
 R. L. McMASTER, D.C., Ph.G., Ph.D., F.R.S.A. (London) for the
McCOY HEALTH SYSTEM
 Every morning-Mon. thru Fri. KFAC at 9:15
 KFAC-Voice of Health.
 KMPC-Say It With Music.

TUESDAY Program Highlights

Morning Programs Appear in Lightface Type; Afternoon and Evening Programs in Boldface

- Variety*
- 8:00-Johnny Murray, KFI.
 - 8:00-McNeill's Breakfast Club, KECA.
 - 9:00-Kate Smith, KNX.
 - 9:30-Breneman's Breakfast Party, KECA.
 - 10:00-Chef Milani, KFWB.
 - 10:30-Paula Stone, KHJ.
 - 11:15-Jane Cowl, KHJ.
 - 4:30-Art Baker's Notebook, KFI.
 - 5:30-Date with Judy, KFI.
 - 6:30-Fibber McGee & Molly, KFI.
 - 6:30-Spotlight Bands, KECA.
 - 7:00-Bob Hope, KFI.
 - 7:30-Raleigh Room, Hildegard, KFI.
 - 8:00-Joe Kirkwood Show, KNX.
 - 8:05-Supper Club, KFI.
 - 8:15-Lum and Abner, KECA.
 - 8:30-Johnny Presents Ginny Simms, KFI.
 - 8:30-Alan Young Show, KECA.
 - 9:00-Everything for the Boys, KFI.
 - 9:00-Grace Fields, KECA.
- War*
- 9:30-United Nations Forum, KECA.
 - 10:15-Pacific War Analysis, KNX
- Drama*
- 8:00-Mystery Theater, KFI.

- 6:00-Inner Sanctum, KNX.
 - 6:30-This is My Best, KNX.
 - 7:30-Red Ryder, KHJ.
 - 7:30-One Man's Family, KECA.
 - 8:00-Count of Monte Cristo, KHJ.
 - 8:30-Romance, KNX.
 - 9:00-Big Town, KNX.
 - 9:30-Downstage Center, KFI.
 - 9:30-Murder Will Out, KECA.
- Quiz Programs*
- 1:00-Think Hard Now, KHJ.
 - 7:30-Money on the Line, KNX.
- Outstanding Music*
- 4:00-Musical Masterpieces, KFAC.
 - 4:30-American Melody Hour, KNX.
 - 6:00-Musical Digest, KGFB.
 - 8:00-Evening Concert, KFAC.
 - 10:00-Lucky Lazer Dance Time, KFAC.
 - 10:00-Newsical, KFYD.
 - 10:00-Eastside Club, KFWB.
- Public Affairs*
- 6:30-American Forum, KHJ.
 - 10:30-Congress Speaks, KNX.
- Sports-Comment*
- 5:15-Belle Martell, KMTR.
 - 10:00-Olympic Highlights, KMTR.
 - 10:30-Sam Baller Sports, KECA

It's New-It's Different
SINGING SWEEPSTAKES
 Daily 12:45 to 1:30 p.m.
K W K W
 1430 kc.

KWKW-Singing Sweepstakes.
 KGB, KFXM, KVOE-This is Music.

LUCKY LADY TIME
 with **BETTY ALLEN**
 Gifts and contest prizes every day
 Mon. thru Fri.
KFOX, 12:45 P.M.

- KFOX-Lucky Lady.
- 1-KFI, KFSD-Backstage Wife.
- KNX-G. E. House Party.
- *KECA, KFMB-Time Views the News.
- KHJ, KGB-Think Hard Now.
- *KMPC-News, Just Music.
- *KFWB-News.
- KFXM-Moods in Music.
- *KMTR-News, Music.
- KGFB-Easy Rhythm.
- KFAC-Dr. Walter Raymond.
- *KGER, KFYD-News.
- KGB, KVOE-Walter Compton.
- 1:15-KFI, KFSD-Stella Dallas.
- KECA, KFMB-Radio Parade.
- KHJ-Lee Shippey.
- KFWB-Al Jarvis.
- KFAC-Melody Matinee.
- KFYD-Moods in Music.
- KGB-Need Advice?
- KVOE-Newapix Melodies.
- 1:25-KNX-News.
- KGER-Music Appreciation.
- 1:30-KFI, KFSD-Lorenzo Jones.
- KNX-School of the Air.
- KHJ, KGB, KFXM, KVOE-Tommy Harris Time.
- KECA-This Moving World.
- KMPC-Lady of Charm.
- KMTR-Spotlight on Rhythm.
- *KRKO, KPAS-News.
- *KWKW-News, Musical Mem-ories.
- KFYD-Hawaiian.

KFOX—Concert Master.
KGFJ—Blensvidos Amigos.
1:45—KFI, KFSD—Young Widder Brown.
★KECA—Buddy Twiss.
KMPC—Family Bible.
KRKD—Singing Writers.
KPA5—Internal Revenue.
1:50★KECA—Edward Jorgenson.
2—KFI, KFSD—When a Girl Marries.
KNN—Evelyn Winter.
★KHJ—This Changing World.
KECA, KFMB—What's Doing Ladies.
★KMPC—News, Sweet Lellani.
★KMTR—News, Halley's Swingtime.
KWKK—Club 60.
KFOV—Organ Treasures.
KRKD—P. T. A.
KFVD—Timely Tunes.
KGB, KFAM—Handy Man.
KGFJ—Town Crier Presents.
KGER—Rolf's Band.
2:15—KFI, KFSD—Portia Faces Life
KNN—Sandra Martin.
★KHJ—Today on Coast.
KMPC—Pan American.
KECA—Paradise Isle.
KFOX—Public Bulletin.
2:25★KNN—News.
2:30—KFI, KFSD—Just Plain Bill.
KNN—Meet the Missus.
★KECA—Between the Lines.
KMPC—Frankie Masters.
KFWB—Hal Styles.
★KRKD, KGER—News.
KFOX—Songs of the West.
2:45—KFI, KFSD—Front Page Furrell.
KECA—Frances Scully.
KMPC—Bing Crosby.
KRKD—Salvatore Santuella.
KHJ, KGB, KVQE—Radio Tour.
★KFVD—News.
3—KFI, KFSD—Road of Life.
KNN—Housewives Protective League.
★KECA—Three o'Clock News.
★KHJ, KFSD, KGER—News.
★KMPC—News, Local Events.
KFWB—Melody Matinee.
★KMTR—News, It Pays to Know.
KECA—Famous Musical Favorites.
KGFJ—Jack Pot.
KRKD—Matinee Melodies.
★KPA5—Littent's Digest.
★KWKK—Latin-American.
KFOX—Buddy Cole.
KGB, KVQE—Prayer, Griffin Reporting.
KFXM—Prayer, News, Devotions.
3:15—KFI—Star Playhouse.
KHJ—Happy Homes, Norma Young.
KECA—Footlight Favorites.
KMPC—Swingshift.
KMTR—Hasten the Day.
KWKK—Songs.
KPA5—Juke Box Matinee.
KFOV—Hawaii Calls.
KVQE—Civic Interest.
KGER—U. S. Navy.
3:30—KFI—Rosemary.
★KNN—News, Afternoon Dance.
KECA—Appointment With Life.
★KFWB, KRKD—News.
KMTR—Planns.
KGFJ—Variation.
★KRKD—News Headlines.
★KWKK—Off the Press.
KFVD—Star Time Tunes.
KFOX—Hollywood Salon.
KGB, KVQE—Musical Matinee
KGER—Cheerful Chat.
3:45—KFI—Woman of America.
★KNN—World Today, Joseph Harsch.
KHJ—Bill Hay Reads the Bible.
KFWB—Jazz.
★KECA—News.
KWKK—Light Classics.
KGB, KFAM, KVQE—Johnson Family.
KFSD—Aunt Mary.
4—KFI, KFSD—Dr. Kate.
KNN—Pottluck Party.
★KECA—General Pierce.
★KHJ, KGB, KFAM, KVQE—Fulton Lewis, Jr.
★KMPC—News, Sweet Lellani.
KFWB—Bert Fiske.
★KMTR—News, Pictures in Music
KGFJ—Air-o-torials.
KFVD—Afternoon Concert.
KWKK—Light Classics.
★KGER, KFOX—News.
4:15★KFI, KFSD—World News.
★KNN—News, Music.
KHJ—Rev Miller.
★KECA—Raymond Gram Swing

MUSICAL MASTERPIECES
Gems of Melody
4-5 P. M., KFAC-1330
Slavick Jewelry Co.

KMPC—Ballad Time.
KFAC—Musical Masterpieces.
KFWB—Gospel and Song.
★KFVD—News.
KGFJ—Stylings in Bije.
KWKK—Citizens Committee.
KRKD—Moxiebud Quiz.
KGER—Smith & Jones.
4:30—KFI—Art Baker's Notebook.
KNN—American Melody Hour.
KECA—Trillight Tales.
KMPC—Juan Rolando.
KRKD—Tunes of the Day.
KWKK—Italian Melodies.
KFVD—Tea Time Music.
KGB—House of Mystery.
KFAM—Dr. Philip Lovell.
KFSD—Black 'n' White.
KGER—Rev. Parratt.
4:45—KHJ—Frolics.
KECA—Hop Harrigan.
KMPC—Our Fighting Heroes.
KFWB—Stuart Hamblen.
KFOX—Art Dickinson.
KRKD—Salvatore Santuella
KGER—Colonial Tabernacle.
KGB—Chick Carter.
KFXM, KVQE—Rhythm and Romance.
5★KFI, KFSD—OK for Release.
KNN—Man Named Jordan.
★KHJ, KGB, KFAM, KVQE—Sun Hayen, News.
KECA, KFMB—Terry and the Pirates.
★KMPC—News, Teen and Twenty
★KMTR—News, Music.
KPA5—Uncle Charlie.
KRKD—Songs of the Saddle.
KGFJ—Live at 5.
KFVD—Evening Serenade.
KWKK—Cayroll Guaranteer.
KFOX—Sunshine Pastor.
★KGER—News.
5:15★KFI, KFSD—News.
KNN—Barbara Tate.
KECA—Dick Tracy.
KHJ, KGB, KFAM, KVQE—Superman.
KMTR—Belle Marcell Sports.
★KECA, KFVD, KFSD—News.
★KWKK—News, Western.
5:30—KFI, KFSD—A Date with Judy.
★KNN—Harry W. Flannery.
KECA, KFMB—Jack Armstrong.
KHJ, KGB, KFAM, KVQE—Adventures of Tom Mix.
KMTR—Irwin Allen.
KECA—Whoo Bill Club.
KGFJ—Rhythms.
KFVD—90-90 Club.
KRKD—South Seas Serenade.
KWKK—American Jewish Br.
KGER—Rev. Gordon.
5:45★KNN—Truman Bradley, News
KECA—Captain Midnight.
★KHJ, KGB, KFAM, KVQE—Night News Wire.
KMPC—Help Wanted.
★KMTR—K. Louis Flatau.
KGFJ—Console Encores.
KGER—God's Quarter Hour.
5:55★KNN—Bill Henry.
6—KFI, KFSD—Mystery Theater.
KNN—Inner Sanctum.
★KHJ, KGB, KFAM, KVQE—Gabriel Heatter.
★KECA, KFWB—News.
★KMPC, KMTR—News, Music.
★KFOX, KGER—News.
KECA—Music for Everyone.
KGFJ—Musical Digest.
KRKD—Early Dancette.
KPA5—Future Pianists.
6:15★KECA—Peter de Lima.
KHJ, KGB, KFAM, KVQE—Jimmy Fidler.
KMPC—Sports Time.
★KFWB—John B. Hughes.
★KFSD—News.
★KFOX—Dick Ross.
KGER—Rev. Burpo.
6:30—KFI, KFSD—Fibber McGee & Molly.
KNN—This Is My Best.
KECA, KFMB—Spotlight Bands.
KHJ, KFAM, KVQE—American Forum.
KMPC—Blonchs Time.
KFVD—“America Dances”
KMTR—Treasury Salute.
KECA—Erwin Voo Organ.
KPA5—Church of Christ.

KFOX—Hal's Memory Room.
KGER—Prophecy Speaks.
★KGB—Eddy Orant.
6:45—KPA5—Dr. Friscoe.
6:55—KECA—Coronet Story Teller.
7—KFI, KFSD—Bob Hope.
KNN—Service to the Front.
★KECA, KFMB—Listen, the Women.
KMPC—News, Ray Bloch.
★KMTR—News, Music.
★KRKD, KGER—News.
KPA5—Help Wanted.
7:15★KHJ, KGB, KFAM, KVQE—Lovel Thmas.
KMPC—Norman Nesbitt.
KMTR—W. B. Record.
★KFVD—News.
KRKD—Three Quarter Time.
KPA5—Help Wanted.
7:30—KFI, KFSD—Raleigh Room with Hildegarde.
KNN—Money on the Line.
KECA—One Man's Family.
KHJ, KGB, KFAM, KVQE—Red Ryder.
KMPC—Headline Bands.
★KFWB—News.
KMTR—Dr. Clem Davies.
KECA—America Culling with Floretta.
KRKD—Do You Know.
KPA5—Roy and Lanny.
KGER—Kingdom Within.
7:45★KFWB, KFSD—Major Hubert Turner, Comment.
★KECA—News.
KPA5—Studio Frolics.
8—KFI, KFSD—Frost Warning, Supper Club.
KNN—Jack Kirkwood Show.
★KECA—Ted Malone.
KHJ, KGB, KFAM, KVQE—Count of Monte Cristo.
KMPC—News, Vocal Gems.
★KFWB—Dispatch from Reuters.
★KMTR—News, Grace Dotson.
KECA—Evening Concert.
KGFJ—Of Words & Verses.
★KPA5—J. Frank Burke.
8:15★KFI, KFSD—Fleetwood Lawton.
KNN—Music that Satisfies.
KFWB—Warner Bros. Orch.
KGFJ—Show Time.
★KPA5—News.
8:30—KNN—Theater of Romance.
KHJ, KGB, KFAM, KVQE—Mysterious Traveler.
KMPC—Symphonettes.
★KFWB—News.
KMTR—Central Church of Christ.
KPA5, KFOX—P. E. Gardner.
KGFJ—Dancing Rhythms.
8:55★KNN—News.
9—KNN—Big Town.
★KHJ, KGB, KFAM, KVQE—News, Glenn Hardy.
★KNN—News, Music Box.
KFWB—Strollin' Tom.
★KMTR—News, Dr. A. U. Michelson.
KPA5—Dr. Louis Talbot.
KGFJ—Saludos Amigos.
9:15★KHJ, KGB, KFAM, KVQE—Rex Miller.
KFWB—Carol Carlton.
KGFJ—Dancing Rhythm.
9:25—KNN—Dramatic Story.
9:30—KFI—Downstage Center.
KNN—Ravin G. Hill.
KECA, KFMB—Murder Will Out.
KHJ, KGB, KFAM, KVQE—Roy Rogers Show.
★KFWB—Henry Charles.
KMTR—Merl Lindsay Band.
KPA5—Spotlight Stories.
KGER—Faith Tabernacle.
9:45—KNN—Tapestries of Life.
KHJ—Unscheduled.
★KFWB—Sam Balter.
KMTR—Texas Jim.
KFAM—Music for Night.

10★KFI, KFSD—Richfield Reporter.
★KNN—Ten o'Clock Wire.
KECA, KFMB—Hollywood Spotlight, George Fisher.
★KHJ, KGB, KFAM, KVQE—Fulton Lewis, Jr.
★KMPC—News, Dance Parade.

EASTSIDE Club
10 to 12 P. M.
Every Nite Except Sunday
KFWB
America's Finest Bands



KFWB—Eastside Club.
★KMTR—News, Olympic Fights
KECA—Lucky Lager Dance Time.
KGFJ—B. & R. Cowboys.
★KFVD—News, 3 Hrs.
KPA5—Texas Jim Lewis.
★KGER—News, Victory Mission

Hollywood Spotlight
with George Fisher
10:00 P. M. — KECA
Inside the News
with Rodriguez and Sutherland
10:30 P. M. — KFI
THRIFTY DRUG STORES

10:30—KFI—Inside News (Thrifty Drug).
KNN—Congress Speaks.
KHJ—Johnson Family.
KECA—Sports Book.
KGFJ—Western Music.
10:45—KFI—Voices of a Nation.
KNN—Behind the Scenes.
KECA—What's New on Blue.
KHJ, KFAM, KVQE—Ted Straeter's Orch.

11★KFI—Eleventh Hour News.
★KNN—News, Bob Andersen.
★KHJ—News.
KECA—Tunes, Tidings.
★KMPC—News, Peter Potter.
KFWB—Eastside Club.
★KMTR—News, Win Morro.
KGFJ—Open Album.
KPA5—Red Nichols Orch.
KFOX—Merl Lindsay Nite Riders.
11:15—KFI—Musical Interlude, Peter de Lima.
KHJ—Curt Massee.
11:20—KFI—Gene Krupa.
★KFVD—Newsical till 1 a.m.
11:30—KFI, KFSD—Tax Problems.
KGFJ—Blue of Evening.
11:45—KFI—Dick La Salle Orch.
KNN—Ted Flo Rito.
★KECA—News, Dixie Hospitality.
★KHJ, KFSD—News.
11:55★KNN, KFWB—News.
KFI—Musical Encores.

AUDIENCE SHOW
Mutual's "New Adventures of Sherlock Holmes" has now become an audience show. Tickets may be obtained by writing to KHJ-Mutual.

TO MIRANDY
Mirandy, the Blue's Per-simmon Holler philosopher, received a Christmas card signed by one hundred and two of the boys at an army camp in St. Bonaventure, New York.

DON'T MISS THE BULLOCKS SHOW
"DOWN STAGE CENTRE"
KFI • 9:30 P.M. TUESDAYS

WEDNESDAY, FEBRUARY 7

*Indicates News Broadcasts.

- 8:05—KFI—Johnny Murray.
 KXN—Mark Breneman.
 KFAC—McNeill's Breakfast Club.
 *KHJ, KGB, KFXM, KVOE—Arthur Gueth.
 *KMPC—News, William Parker.
 KFAC—Breakfast Club.
 *KMTR—News, Western Stars.
 *KPAS, KGFJ, KGER—News.
 KRKD, KFOX—Dr. Louis T. Talbot.
 KFAC—Country Church.
 KWKW—Pan-American Mission.
 KFVD—Covered Wagon Jubilee.
- 8:05—KGER—Soul Patrol.
 8:15—KFI—T. B. Blakiston, Comment.
 KXN—Valiant Lady.
 KHJ, KGB—Andy & Virginia.
 KMPK—Market Report, Sports.
 KWKW—Bevelling Revue.
 KGFJ—Breakfast Tunes.
 KGER—Mizpah.
 KFXM—Morning Melodies.
 8:25—KPAS—Minute Prayer.
 8:30—KFI—Albers Hour.
 KXN—Light of the World.
 KHJ, KGB, KFXM, KVOE—Take It Easy.
 KMPC—Unity Daily Word.
 *KFAC, KFSD—News.

KPAS, 8:30 A. M.
HAVEN OF REST
 Mon., Wed., Fri.
 First Mate Bob and the Good Ship Grace

- KPAS—Haven of Rest.
 KWKW—Hasten the Day.
 *KRKD—News Headings.
 KFOX—Rev. R. E. Reid.
 8:45—KFI, KFSD—David Hartum.
 KXN—Aunt Jenny's Real Life Stories.
 KMTR—Bible Treasury.
 KWKW—Reveille Revue, Second.
 KGB—Leo Huff Trio.
 KFVD—Vocal Favorites.
 KGER—Rev. Bennington.
 KVOE—Bing Crosby.
 8:55—KGB, KFXM, KVOE—Lanny & Ginger.

- 9:00—KFI—News.
 KXN—Kate Smith.
 KECA—Glimor Manor.
 *KHJ, KGB, KFXM, KVOE—William Lang.
 *KMPC—News, Sweet Leliani, Art Baker.
 *KMTR—News, Church Looks at Life.
 KFAC—American Legion Aux.
 KWKW—Reflections in Music.
 KPAS—Polly Patterson.
 KRKD—Sagebrush Serenade.
 KFVD—Waltz Time.
 KFOX—Firebrands for Jesus.
 *KGFJ, KGER—News.
 9:05—KFI—Edward Jorgenson, Comment.
 KGER—Curtis H. Springer.
 9:15—KFI, KFSD—Larry Smith, Commentator.
 KXN—Big Sister.
 KHJ, KVOE—Morton Downey.
 KMPC—Say It With Music.
 KFAC—Voice of Health.
 KPAS—Mutual Messenger.
 KGFJ—Medical.
 KGER—Rev. J. A. Lovell.
 KFXM—Future Unlimited.
 KGB—Serenading You.
 9:20—KFXM—Old Family Almanac.
 9:30—KFI—News.
 KXN—Romance of Helen Trent.
 KHJ—Time Out.
 KFAC, KFMB—Broneman's Breakfast in Hollywood.
 *KFWB, KFAC, KWKW—News.
 KMTR—W. B. Record.
 KFVD—Show Tunes.
 KGFJ—Swing Serenade.
 KGER—Radio Revival.
 KGB, KFXM, KVOE—Your Army Service Forces.
 9:40—KFI—G. I.'s Abroad.
 KFWB—Sweet Leliani Time.
 9:45—KFI—Ronny Mansfield, Songs.
 KXN—Our Gal Sunday.
 KFWB—Midmornng Melodies.
 KMTR—Curtis H. Springer.
 *KRKD—News, Clifton.
 KPAC—Mid-Morning Serenade.
 KPAS—Harmony Homestead.
 KWKW—Willard Messenger.
 KFVD—Here Comes Parade.
 KGER—Full Gospel.

- 10:00—KFI—Ten O'clock Melodies.
 KXN—Life Can Be Beautiful.
 KHJ, KGB, KFXM, KVOE—News, Glenn Hardy.
 *KECA, KFMB—Tony Morse.
 *KMPC—News, Hits for the Missus.
 KFWB—Kitchen Kollege, Chef Milan.
 *KMTR—News, Music.
 *KGFJ, KFOX—News.
 KFVD—Morning Serenade.
 KWKW—Moments of Melody.
 *KGER—News, Mission Workers.
- 10:15—KFI—Peter de Lima Closeups.
 KXN—Ma Perkins.
 KFAC—Music for the Missus.
 KHJ, KGB, KFXM, KVOE—Luncheon with Lopez.
 KMTR—Chicago Tabernacle.
 *KPAS—News.
 KGFJ—Salon Swing.
 KRKD—Dr. O. M. Richardson.
 KGER—Kingdom Within.
 KFOX—Rev. Emma Taylor.
- 10:30—KFI—Aunt Mary.
 *KXN—Bernadine Flynn, News.
 KHJ, KGB, KFXM, KVOE—Luncheon with Lopez.
 KMPC—Stump Us.
 KECA—My True Story.
 *KFWB—Henry Charles.
 KMTR—Floyd B. Johnson.
 *KFAC, KWKW—News.

NOW PIERRE
 Maestro of the Chafing Dish
 With Marion Lee
WOMAN'S WORLD
 on KPAS—10:30 A. M.

- KPAS—Woman's World.
 KRKD—Samoiloff.
 KFVD—Union Rescue Mission.
 KFSD—Your Albers Hour.
 KGER—Sunshine Pastor.
 10:45—KFI, KFSD—Art Baker, News.
 KFI—The Goldbergs.
 KHJ—Handy Man.
 KMPC—Home Chats.
 KFWB—Science of Mind.
 KMTR—Care of the Body.
 KRKD—Midnight Mission.
 KFAC—Between the Lines.
 KWKW—Treasury Salute.
 KFOX—Dr. A. U. Michelson.
 KGB, KVOE—American Women's Jury.
 KFXM—Design for Listening.
 10:55—KECA—Aunt Jemima.
 11:00—KFI, KFSD—Guiding Light.
 KXN—Joyce Jordan, M.D.
 KECA, KFMB—Bauhaige Talking.
 KHJ, KGB, KVOE—Cedric Foster.

WEDNESDAY Program Highlights

Morning Programs Appear in Lightface Type; Afternoon and Evening Programs in Boldface.

- Variety**
 8:00—Johnny Murray, KFI.
 8:00—McNeill's Breakfast Club, KECA.
 8:00—Breakfast Club, KFWB.
 8:15—Andy and Virginia, KHJ.
 9:00—Kate Smith, KXN.
 9:30—Breakfast at Sardi's, KECA.
 10:00—Chef Milan, KFWB.
 11:15—Jane Cowl, KHJ.
 6:00—Eddie Cantor, KFI.
 6:00—Frank Sinatra Show, KXN.
 7:00—Kay Kyser, KFI.
 7:30—Let Yourself Go, KXN.
 8:00—Jack Kirkwood, KXN.
 8:05—Supper Club, KFI.
 8:15—Lum and Abner, KECA.
 8:30—Carton of Cheer, KFI.
 9:00—Jack Carson, KXN.
- War**
 5:15—Salute to the Services, KMTR.
 8:00—Reuters' News Dispatch, KFWB.
 8:00—Television, Test Pattern, W6XYZ.
 8:30—Television, Amateur Boxing, W6XYZ.
 9:00—Television, Vaudeville, W6XYZ.
- Drama**
 3:15—Star Playhouse, KFI.

- KMPC—News, Homemakers' Club.
 KFWB—Al Jarvis.
 *KMTR—News, Dr. Louis Talbot.
 KFAC—Floretta.
 *KGFJ, KFVD, KGER—News.
 KPAS—Ralph Littlefield.
 *KWKW—News, Dr. Springer.
 KFXM—Voice of Experience.
- 11:15—KFI, KFSD—Today's Children.
 KXN—Two on a Clue.
 KECA, KFMB—Mystery Chef.
 KHJ, KGB, KFXM, KVOE—Jane Cowl.
 KGFJ—Sweet and Low.
 KWKW—Freddy Martin.
 KFOX—Spotlight Bands.
 KGER—Songs of Calvary.
- 11:30—KFI, KFSD—Woman in White.
 KXN—Ferry Mason.
 KHJ, KGB, KFXM, KVOE—Never Too Old.
 *KECA—Blue World-Correspondents.
 KMTR—Curtis H. Springer.
 *KFAC, KRKD, KFOX—News.
 KGFJ—Tuneful Tunes.
 KPAS—Pasadena Independent.
 KGER—Rev. Chas. Greenamyer.
- 11:45—KFI—Hymns of All Churches.
 KXN—Tenn & Tim.
 *KECA, KFMB—News, Ted Meyers.
 KMPC—Dave Rose.
 KGFJ—Calling All Zones.
 KFAC—Piano Briefs.
 KPAS—Hoot's Painted Post.
 KFOX—Varieties.
 KFVD—Violet Schram.
- 12:00—KFI—Farm Reporter.
 KXN—Mury Marlin.
 KECA, KFMB—Reserve.
 KHJ—Broadway News.
 *KMPC—News, John Kirby.
 *KMTR—News, Szath Myri Presents.
 *KGER, KGB, KVOE—News.
 KFAC—Luncheon Concert.
 KFVD—Editor of the Air.
 KPAS—Hal Hart.
 KWKW—Blue Room.
 KRKD—Prairie Schooner.
 KGER—News, Dr. Springer.
 KFXM—Hollywood Melody.
 KFSD—Woman of America.
- 12:15—KFI, KFSD—Ma Perkins.
 KXN—Neighbors, Irene Beasley.
 KHJ—Johnson Family.
 KECA—Jay Burnett.
 *KMPC—Norman Nesbitt.
 KWKW—Open Bible Soc.
 KFVD—Luncheon Music.
 *KFOX, KFXM—News.
 KGB, KVOE—Palmer House Orch.
- 12:30—KFI, KFSD—Pepper Young's Family.
 KXN—Bright Horizon.
 *KECA—John B. Kennedy.
 KHJ, KVOE—Mild and Mel-low.
 KMPC—Bridge Club, Robt. Lee Johnson.
 *KFWB—News.
 KMTR—Merl Lindsay & Band.

- KFAC—Pan Americans.
 KFVD—Violet Schram.
 *KWKW—News, Variety.
 KFXM—Farm Front.
 KGB—Molly Morse.
 KGER—1390 Club.
- 12:45—KFI, KFSD—Right to Happiness.
 KXN—Bachelor's Children.
 KECA—Memories in Melody.
 KMPC—Orzan Melodies.
 KFWB—Al Jarvis.
 *KFAC—News.
 KWKW—Singing Sweepstakes.
 KFOX—Lucky Lady.
 KGB, KFXM, KVOE—Musical.
- 1—KFI, KFSD—Backstage Wife.
 KXN—G. E. House Party.
 *KECA, KFMB—Time Views the News.
 KHJ—Think Hard Now.
 *KMPC—News, Just Music.
 *KFWB, KFVD, KGER—News.
 *KMTR—News, Music.
 *KFAC—Dr. Helen Collier.
 KGFJ—Easy Rhythm.
 KFOX—Dance Time.
 KGB, KVOE—Walter Compton.
 KFXM—Moods in Music.
- 1:15—KFI, KFSD—Stella Dallas.
 KECA, KFMB—Radio Parade.
 KHJ—Fashion Forum.
 KFWB—Al Jarvis.
 KFAC—Melody Matinee.
 KFVD—Moods in Music.
 KGER—Music Appreciation.
 KGB—Need Advice?
 KVOE—Newspix Melodies.
 1:25—KXN, KWKW—News.
 1:30—KFI, KFSD—Lorenzo Jones.
 KXN—School of the Air.
 KECA—This Moving World.
 KHJ, KGB, KFXM, KVOE—Tommy Harris Time.
 KMPC—Lady of Charm.
 KMTR—Spotlight on Rhythm.
 *KRKD—News, Music.
 *KPAS—News.
 *KWKW—News, Memories.
 KGFJ—Bienvenidos Amigos.
 KFVD—Hawaiian Music.
 KFOX—Christian Science.
- 1:45—KFI, KFSD—Young Widder Brown.
 KECA—World of Tomorrow.
 KMPC—Family Bible.
 KRKD—Singing Waiters.
 KFOX—Concert Master.
- 1:50—KECA—Ed Jorgenson.
- 2—KFI, KFSD—When a Girl Marries.
 KXN—Evelyn Winter.
 *KHJ—This Changing World.
 KECA, KFMB—What's Doing, Ladies?
 *KMPC—News, Sweet Leliani.
 *KMTR—News, Halley's Swingtime.
 KGFJ—Town Crier Presents.
 KWKW—Club 60.
 KGER—Long Beach Band.
 KFVD—Timely Tunes.
 KGB, KVOE—Handy Man.
 KFXM—Safety First.
- 2:15—KFI, KFSD—Portia Faces Life.
 KXN—Sandra Martin.
 KHJ—Today on the Coast.
 KMPC—Pan American.
 KFAC—Paradise Isle.
 KFOX—Public Bulletin.
 KFSD—Classic Hour.
- 2:25—KXN—News.
 2:30—KFI, KFSD—Just Plain Bill.
 KXN—Meet the Missus.
 KHJ—Concert.
 *KECA—Between the Lines.
 KMPC—Three Sons.
 KFWB—Lest We Forget.
 KRKD, KGER—News.
 KFOX—Songs of the West.
- 2:45—KFI, KFSD—Front Page Thrill.
 KECA—Frances Scully.
 KHJ, KGB, KVOE—Radio Tour.
 KMPC—Bing Crosby.
 *KFVD—News.
 KRKD—Salvatore Santaella.
- 3—KFI, KFSD—Road of Life.
 KXN—Housewives Protective League.
 *KECA—Three o'Clock News.
 *KHJ, KGER—News.
 *KMPC—News, Local Events.
 KFWB—Melody Matinee.
 *KMTR—News, It Pays to Know.
 KFAC—Famous Musical Favorites.
 KGFJ—Jack Pot.
 KRKD—Victory Queen Contest.
 *KIAS—Listeners' Digest.
 KWKW—Latin America.
 KFOX—Buddy Cole.
 KGB, KVOE—Prayer, Griffin Reporting.
 KFXM—Prayer, News, Religious News.
 3:15—KFI—Star Playhouse.
 KHJ—Happy Homes, Norma Young.
 KECA—Footlight Favorites.

KNPC—Swing Shift.
 KMTR—Voice of the Army.
 KPAS—Juke Box Matinee.
 KWKW—Songs.
 KFOV—Hawaii Calls.
 KVOE—Of Civic Interest.
 KGER—Food Makes a Difference.

3:30—KFI—Rosemary.
 KNX—Lynn Murray's Music.
 *KECA—Appointment With Life
 *KFWB—Pianos.
 KMTR—Fluos.
 *KRKD—News Headlines.
 KFVD—Star Time Tunes.
 *KWKW—Off the Press.
 KGFJ—Variation.
 KGB—Musical Matinee.
 KVOE—Variety.
 KFOV—Hollywood Salon.
 KGER—Cheerful Chat.

3:40—KFWB—Dr. Reynolds.
 3:45—KFI—Woman of America.
 *KNX—The World Today.
 *KFI—Bill Hay Reads the Bible
 *KFAC—News.
 KWKW—Light Classics.
 KGB, KFXM, KVOE—Johnson Family.
 KFSD—Aunt Mary.

3:55—KNX—Joseph Harach.
 4—KFI, KFSD—Dr. Kate.
 KNX—Potluck Party.
 *KHJ, KGB, KFXM, KVOE—Fulton Lewis, Jr.
 *KECA—Gen. Pierce, Comment.
 *KMPC—News, Sweet Lellant.
 KFWB—Bert Flake.
 *KMTR—News, Pictures in Music

MUSICAL MASTERPIECES
 Gems of Melody
 4-5 P. M., KFAC-1330
 Slavick Jewelry Co.

KFAC—Musical Masterpieces.
 KGFJ—Air-o-torials.
 KFVD—Afternoon Concert.
 KGER, KFOV—News.

4:15—KFI, KFSD—News of the World.
 *KNX—News, Music.
 KHJ—Rex Miller.
 *KECA—Raymond Gram Swing
 *KMPC—Ballad Time.
 KFWB—Gospel and Song.
 *KFVD—News.
 KGFJ—Stylings in Blue.
 KRKD—MovieLand Quiz.
 KWKW—Citizens Committee.
 KGER—Smith & Jones.

4:30—KFI—Art Baker's Notebook.

Melodies America Loves

Male Quartet
 Concert Orchestra
 Earl Towner, Dir.
 KNX—Wednesday, 4:30 P. M.
 Inglewood Park Cemetery Ass'n

KNX—Inglewood Park Concert.
 KHJ, KVOE—Up to the Minute.
 KECA—Ozle Waters.
 KMPC—Juan Rulando.
 KFVD—Tea Time Melody.
 KWKW—Italian Melodies.
 KGB—House of Mystery.
 KFXM—Dr. Phillip M. Lovell.
 KFSD—Black 'n' White.

4:45—KHJ, KFXM—Frolles.
 KECA—Hop Harrigan.
 KMPC—Hit Parade Tunes.
 KFWB—Stuart Hamblen.
 KGER—Colonial Tabernacle.
 KGE—Chuck Carter.
 KVOE—Music Matinee.
 *KFSD—H. V. Kallenborn.

5—KFI, KFSD—OK for Release.
 KNX—Man Named Jordan.
 KHJ, KGB, KFXM, KVOE—News Sam Hayes.
 KECA, KFMB—Terry and the Pirates.
 *KMPC—News, Teen and Twenty
 *EMTR—News, Music.
 KPAS—Uncle Charlie.
 KRKD—Songs of the Saddle.
 KWKW—Payroll Guarantee.
 KGFJ—Jive at 5.
 KFVD—Evening Serenade.
 *KGER—News.

5:15—KFI, KFSD, KFAC, KFVD—News.
 KNX—Barbara Tate.
 KHJ, KGB, KFXM, KVOE—Superman.

KECA—Dick Tracy.
 KMTR—Salute to the Services.
 KWKW—News, Western.

5:30—KFI—Alvin Wilder.
 *KNX—Harry W. Flannery.
 KECA, KFMB—Jack Armstrong.
 KHJ, KGB, KFXM, KVOE—Adventures of Tom Mix.
 KMTR—Irwin Allen.
 KFAC—Whoa Bill Club.
 KGFJ—Intermission.
 KRKD—South Seas Serenade.
 KWKW—American Jewish Hr.
 KFVD—90-90 Club.
 KGER—Rev. Gortner.

5:45—KFI, KFSD—Elnor Peterson.
 *KNX—News.
 KECA—Captain Midnight.
 *KHJ, KGB, KFXM, KVOE—Night News Wire.
 KMPC—Help Wanted.
 *KMTR—K. Louis Platau, News.
 KGFJ—Console Encore.

5:55—KNX—Bill Henry.

6—KFI, KFSD—Eddie Cantor.
 KNX—Frank Sinatra Show.
 *KECA—Keeping Up With the World.
 *KHJ, KGB, KFXM, KVOE—Gabriel Heatter.
 *KMPC, KMTR—News, Music.
 *KFWB, KFOV—News.
 KFAC—Music for Everyone.

TONIGHT "THE MUSICAL DIGEST"
 6:00 until 8:00 p.m., from
KGFJ
 1230 kilocycles

Toscanini conducts BEE-THOVEN's "Symphony No. 7," Hans Klinger conducts STRAUSS' "Don Juan." Toscanini conducts BRAHMS' "Symphony No. 1."

PRESENTED BY SWELLDOM

KGFJ—Musical Digest.
 KPAS—Pasadena Playhouse.
 KGER—News, Story Time.

6:15—KHJ, KGB, KFXM, KVOE—Real Life Stories.
 KMPC—Sports Time.
 *KFWB—John B. Hughes.
 KGB—School Days.

6:30—KFI, KFSD—Mr. District Attorney.
 KNX—Which Is Which?
 KECA, KFMB—Spotlight Bands.
 KHJ, KGB, KFXM, KVOE—Clisco Kid.
 KMPC—Rhumba Time.
 KFWB—America Dances.
 KPAS—Church of Christ.
 KFOV—Hal's Memory Room.

6:55—KECA, KFMB—Cordnet Story Teller.

7—KFI, KFSD—Kay Kyser's Musical College.
 KNX—Great Moments in Music
 KHJ, KGB—Dale Carnegie.
 KECA, KFMB—Niles and Prindle.
 *KMPC—News, Ray Bloch.
 *EMTR—News, Music.
 *KRKD, KGER—News.
 KPAS—Help Wanted.
 KPFC—Pasadena Recreation Dept.

7:15—KHJ, KGB, KFXM, KVOE—Lowell Thomas.
 *KMPC—Norman Nesbitt.
 KMTR—W. B. Record.
 KFAC—Internal Revenue.

7:30—KNX—Let Yourself Go.
 KECA, KFMB—On Stage, Everybody.
 KHJ, KGB, KFXM, KVOE—Lone Ranger.
 KMPC—Headline Bands.
 *KFWB—News.
 EMTR—Dr. Clem Davies.
 KFAC—America Calling with Floretta.
 KPAS—Roy and Lonny.

7:45—KFWB, KFOV—Major Hubert Turner, Comment.
 *KFAC—News.
 KPAS—Studio Frolles.

8—KFI, KFSD—Frost Warnox, Supper Club.

KNX—Jack Kirkwood.
 *KECA—Ted Malone.
 KHJ—Main Line.

Tonight!
ADOHR
 Golden Hour
K M P C
 710 K.C.—8 TO 9 P.M.

*KMPC—News, Adohr Golden Hour.
 *KFWB—Reuters' News Dispatch.
 *KMTR, KGER, KPAS—News.
 KFAC—Evening Concert.
 KGFJ—Of Words & Verse.
 KPAS—J. Frank Burke.
 KPCC—Midweek Devotional.
 W6XYZ—Television, Test-Pattern.

FLOYD B. JOHNSON
 and
 King's Ambassador Quartet
 KMTR—8:05-9:00 P. M.
 Also 10:30-10:45 A. M.
 Monday through Friday

8:05—EMTR—Floyd B. Johnson.
 8:15—KFI, KFSD—Fleetwood Lawton, Comment.
 KNX—Music That Satisfies.
 KECA—Lum & Abner.
 KFWB—Warner Bros. Orch.
 KGFJ—Shw Time.

8:30—KFI, KFSD—Carton of Cheer.
 KNX—Dr. Christian, Jean Hersholt.
 KECA—Counterspy.
 *KFWB—News.
 KGFJ—Dancing Rhythm.

Excitement! Mystery!

THRILL TO
Bulldog Drummond
 ACE-DETECTIVE-ADVENTURER
 WEDNESDAY 8:30 P.M. KHJ
 and DOM LEE Network

Sponsored by
 "42" HAIR OIL and "42" SHAMPOO

KHJ, KGB, KFXM, KVOE—Bulldog Drummond.
 KPAS—Radio Gospel Hour.
 W6XYZ—Television, Amateur Boxing Bout.

8:45—KFWB—Pan-A-Musi-Cana.
 KPCC—Evensong.

"THE WEIRD CIRCLE"
 Radio's Most Exciting
 Mystery Program!

More chills, more suspense, more thrills than have ever been packed into a half an hour before. Weird tales of adventure by the greatest mystery writers of all time.

KECA, 9 p.m. Wednesday

PRESENTED BY
HARRIS & FRANK

8:55—KNX—News.
 9—KFI, KFSD—Mr. and Mrs. North.
 KNX—Jack Carson Show.
 KECA—Weird Circle.
 *KHJ, KGB, KFXM, KVOE—News, Glenn Hardy.
 *KMPC—News, Music Box.
 KFWB—Strollin' Tom.
 *KMTR—News, Dr. A. U. Michelson.
 KGFJ—Saludos Amigos.
 KPCC—Garret Opera Co.
 W6XYZ—Television, Vaudeville.

9:15—KHJ, KGB, KFXM, KVOE—Cecil Brown, News.
 9:30—KFI—Young Artists Competition
 KNX—Elery Queen.
 *KECA—News.
 *KHJ, KFXM, KVOE—The Feeling is Mutual.
 *KFWB—Henry Charles.
 KMTR—Merl Lindsay Band.
 KGFJ—Blue of Evening.
 KPAS—Spotlight Stories.
 KFOV—Midweek Meeting.

9:45—KECA—Two Bells Theater.
 KHJ, KVOE—Johnny Richards Orchestra.
 KFWB—Sam Balter.
 KMTR—Texas Jim.

EASTSIDE Club
 10 to 12 P. M.
 Every Nite Except Sunday
KFWB
 America's Finest Bands

KFWB—Eastside Club.
 *KMTR—News, Music.
 KFAC—Lucky Lager Dance Time.
 *KFVD—Newsical, 3 Hrs.
 KGFJ—B. & R. Cowboys.
 KPAS—Texas Jim Lewis.

10:15—KFI—KFEyewitness.
 *KNX—Pacific War Report.
 KECA—Martha Mears.
 *KHJ, KGB, KFXM, KVOE—News.

Hollywood Spotlight
 with George Fisher
 10:00 P. M.—KECA

Inside the News
 with Rodriguez and Sutherland
 10:30 P. M.—KFI
 THRIFTY DRUG STORES

10:30—KFI—Inside the News (Thrifty Drug).
 KECA—Sports Book.
 KNX—World's Most Honored Music.
 KHJ—Johnson Family.
 KFWB—Eastside Club.
 KMTR—Solly's Ensemble.
 KGER—Blue Stars and Gold.
 KGFJ—Western Music.

10:45—KFI—Voice of a Nation.
 KECA—What's New on Blue.

11—KFI, KNX, KHJ—News.
 KECA—Tunes, Tidings.
 *KMPC—News, Peter Potter.
 KFWB—Eastside Club.
 *KMTR—News, Job College.
 KGFJ—Open Album.
 KFAC—Lucky Lager Dance Time.

11:15—KFI—Post Parade. Peter de Lima.
 KHJ—Curt Messey.
 11:20—KNX—Gene Krupa.
 11:30—KFI, KFSD—Dick La Salle Orch.
 KECA—News, Dixie Hospital-ity.
 KHJ—Xavier Cugat.
 KGFJ—Blue of Evening.
 *KFVD—Newsical, till 1 a.m.

11:45—KNX—Ted Fio Rito.
 *KHJ, KFSD—News.
 11:55—KNX, KFWB—News.

THURSDAY, FEBRUARY 8

* Indicates News Broadcasts.

At hours where no listing is shown for a local station, recorded music has been scheduled.

- 8**—KFI—Johnny Murray.
 KNX—Mark Breneman.
 KECA—McNeill's Breakfast Club.
 *KHJ, KGB, KFXM, KVOE—Arthur Gaeth.
 *KMPC—News, William Parker
 *KFWB—Pennell Reports.
 *KMTR—News, Western Stars.
 *KPAS, KGFJ, KGER—News.
 *KWKW—Pan-American Mission

KRKD 8:00 A. M.

HAVEN OF REST

Tues., Thurs., Sat.

First Mate Bob and the Good Ship Grace

- KRKD, KFOX—Haven of Rest
 KFAC—Country Church.
 KFVD—Covered Wagon Jubilee.
 8:05—KGER—Soul Patrol.
 8:15—KFI—T. B. Binkston, Comment.
 KNX—Valiant Lady.
 KHJ, KGB, KVOE—Shady Valley Folk.
 KMPC—Market Report, Sports
 KFWB—Bands in Review.
 KGFJ—Breakfast Tunes.
 KWKW—Reveille Tune.
 KGER—Mizpah.
 KFXM—Morning Melodies.
 8:25—KPAS—Minute Prayer.
 8:30—KFI—Your Albers Hour.
 KNX—Light of the World.
 KHJ, KVOE—Take It Easy.
 KMPC—Unity Daily Word.
 KFWB—Help Wanted.
 KPAS—Baptist Brothers.
 *KRKD, KFSD, KFAC—News.
 KWKW—Dr. John Matthews.
 KGH—Mattie Hollis Orch.
 KFXM—Sunshine Service.
 KFOX—Rev. R. F. Reid.
 8:45—KFI, KFSD—David Harum
 KNX—Aunt Jenny's Stories.
 *KFWB—News.
 KMTR—Bible Treasury.
 KFVD—Vocal Favorites.
 KWKW—Breakfast Serenade.
 KVOE—Bing Crosby.
 KGER—Rev. Bennington.
 8:55—KGB, KVOE—Charlotte Deebie.
9—KFI, KGFJ, KGER—News.
 KNX—Kate Smith.
 *KHJ, KGB, KFXM, KVOE—William Lang.
 *KMPC—News, Sweet Lellani, Art Baker.
 KFWB—Dr. Reynolds.
 *KMTR—News, Moments with God.
 KFAC—J. Newton Yates.
 Organ.
 KPAS—Polly Patterson.
 KRKD—Sagebrush Serenade.
 KWKW—Maurice Johnson.
 KFVD—Waltz Time.
 KFOX—Firebrands for Jesus.
 9:05—KGER—Curtis H. Springer.
 *KFI—Edward Jorgenson, Comment.
 9:15—KFI, KFSD—Larry Smith,
 KNX—Bix Sister.
 KHJ, KGB, KVOE—Morton Donney.
 KMPC—Say It With Music,
 KFWB—Rhumba Time.
 KFAC—Voice of Health.
 KGFJ—Medical.
 KWKW—Variety.
 KGER—Rev. J. A. Lovell.
 KFXM—Future Unlimited.
 9:20—KFXM—Old Family Almanac.
 9:30—KFI—News.
 KNX—Romance of Helen Trent.
 KHJ—Time Out.
 KECA, KFMB—Breneman's
 Breakfast in Hollywood.
 *KFWB, KFAC—News.
 *KMTR—W. B. Record.
 *KWKW—Off the Press.
 KGFJ—Swing Serenade.
 KGER—Radio Revival.
 KFVD—Show Tunes.
 KGB, KFXM, KVOE—U. S.
 Navy Band.
 9:40—KFI—G. L.'s Abroad.
 KFWB—Sweet Lellani Time.
 9:45—KFI—Ronny Mansfield, Songs.
 KNX—Our Gal Sunday.

- KFWB—Midmorning Melodies.
 KMTR—Curtis H. Springer.
 KFAC—Midmorning Serenade.
 *KRKD—News.
 *KGFJ—Here Comes Parade.
 KPAS—Harmony Homestead.
 KWKW—Willard Messenger.
 KFSD—Ann Gibson.
 KGER—Full Gospel.
10—KFI, KFSD—Reserve.
 KNX—Life Can Be Beautiful.
 *KECA, KFMB—Tony Morse.
 *KHJ, KGB, KFXM, KVOE—Glen Hardy, News.
 *EMPC—News, Hits for the
 Missus.
 KFWB—Chef Milani.
 *KMTR—News, Music.
 *KGFJ, KFOX—News.
 KFVD—Morning Serenade.
 *KGER—News, Mission Work-
 ers.
 10:15—KNX—Ma Perkins.
 KHJ, KGB, KFXM, KVOE—
 Luncheon with Lopez.
 KECA—Music for the Missus.
 KMTR—Chicago Tabernacle.
 KGFJ—Salon Swing.
 KRKD—Dr. O. M. Richardson.
 KWKW—Speaking of Sports.
 *KPAS—News.
 KGER—Kingdom Within.
 KFOX—Rev. Emma Taylor.
 10:30—KFI—Aunt Mary.
 *KNX—Bernadine Flynn, News.
 KECA—My True Story.
 KHJ, KGB, KFXM, KVOE—
 Paula Stone, John Brito,
 KMPC—Stump Us.
 *KFWB—Henry Charles.
 KMTR—Floyd B. Johnson.
 *KFAC—News.
 KPAS—Woman's World.

NEWS HOURLY

ON THE HALF HOUR

From 9:30 a.m. to 3:30 p.m.

KWKW - 1430 Kc.

Pasadena - Los Angeles

- *KWKW—News.
 KFVD—Union Rescue Mission.
 KGER—Sunshine Pastor.
 KFSD—Your Albers Hour.
 10:45—KFI, KFSD—Art Baker, News
 KNX—The Goldbergs.
 KHJ—Handy Man.
 EMPC—Home Chats.
 KFWB—Science of Mind.
 KFAC—Between the Lines.
 KWKW—Treasury Salute.
 KRKD—Midnight Mission.
 KGB, KVOE—American
 Women's Jury.
 KFOX—Dr. A. U. Michelson.
 KFXM—Design for Listening.
 10:55—KECA—Aunt Jemima.

THURSDAY Program Highlights

Morning Programs Appear in Lightface Type; Afternoon and Evening Programs in Boldface.

Variety

- 8:00—Johnny Murray, KFI.
 8:00—McNeill's Breakfast Club,
 KECA.
 9:00—Kate Smith, KNX.
 9:30—Breakfast at Sardi's,
 KECA.
 10:30—Paula Stone, KHJ.
 11:15—Jane Cowl, KHJ.
 4:30—Art Baker's Notebook,
 KFI.
 6:00—Kraft Music Hall, KFI.
 6:00—Major Bowes, KNX.
 6:30—Bob Burns, KFI.
 6:30—Spotlight Bands, KECA.
 7:00—Abbot & Costello, KFI.
 7:00—The First Line, KNX.
 7:00—Anita Ellis, KHJ.
 7:00—Fred Warlock, KECA.
 7:30—Rudy Vallee, KFI.
 8:00—Sammy Kaye, KHJ.
 8:05—Hubby's Hobby, EMPC.
 8:05—Supper Club, KFI.
 8:15—Lum and Abner, KECA.
 8:30—Frank Morgan, KFI.
 9:00—Dinah Shore, KFI.

Quiz Programs

- 1:00—Think Hard Now, KHJ.

Drama

- 3:15—Star Playhouse, KFI.
 4:30—Tom Mix, KHJ.
 4:30—Corliss Archer, KNX.
 8:30—Death Valley Sheriff, KNX

KMTR	KFI	KECA	KHJ	KFVD	KPAS	KFSG	KGFJ	KFXM	KFAC	KGER	KWKW
1470	640	790	930	1020	1150	1240	1330	1390			
570	600	710	870	980	1070	1110	1230	1280	1360	1430	1490

- 11**—KFI, KFSD—Guiding Light,
 KNX—Joyce Jordan, M. D.
 *KECA, KFMB—Baukhage
 Talking.
 *KHJ, KGB, KVOE—Cedric
 Foster.
 *KMPC—News, Homemaker's
 Club.
 KFWB—Al Jarvis.
 *KMTR—News, Dr. Louis
 Talbot.
 KFAC—Floretta.
 *KGFJ, KFVD, KGER—News.
 KWKW—Vocal Varieties.
 KFXM—Voice of Experience.
 11:15—KFI, KFSD—Today's Children
 KNX—Two on a Clue.
 KECA, KFMB—Mystery Chef.
 KHJ, KGB, KFXM, KVOE—
 Jane Cowl.
 KPAS—J. Newton Yates.
 KGFJ—Sweet and Low.
 KFVD—Musical Revue.
 KFSD—Spotlight Bands.
 KGER—Songs of Calvary.
 11:30—KFI, KFSD—Woman in White
 KNX—Perry Mason.
 KHJ, KGB, KFXM, KVOE—
 Never Too Old.
 KECA—Blue World—Corre-
 spondents.
 KMTR—Curtis H. Springer.
 *KFAC, KRKD, KWKW,
 KFOX—News.
 KPAS—Pandora Independent.
 KGFJ—Tuneful Tunes.
 KGER—Rev. Greenmyer.
 11:45—KFI—Hymns of All Churches.
 KNX—Tena & Tim.
 *KECA—News.
 KMPC—Dave Rose.
 KFAC—Piano Briefs.
 KPAS—Gibson's Painted Post.
 KFVD—Violet Schram.
12—KFI—Furn Reporter,
 KNX—Mary Martin.
 KECA, KFMB—Reserve.
 *KMPC—News, John Kirby.
 KMTR—News, Szath-Myri
 Presents.
 KPAS—Hal Hart.
 KFAC—Luncheon Concert.
 *KGFJ, KGER, KGB, KVOE—
 News.
 KFVD—Editor of Air.
 KWKW—Blue Room.
 KFXM—Hollywood Melodies.
 KFSD—Woman of America.
 KRKD—Prairie Schooner.
 12:15—KFI, KFSD—Ma Perkins.
 KNX—Neighbors, Irene Bea-
 ley.
 KECA—Jay Burnett.
 KHJ—Johnson Family.
 KMPC—Norman Nesbitt.
 KFVD—Luncheon Musical.
 *KFOX, KFXM—News.
 KVOE, KGB—Palmer House
 Orch.
 KWKW—Rev. Richey.
- 12:30—KFI, KFSD—Pepper Young's
 Family.
 KNX—Bright Horizon.
 *KECA—John B. Kennedy.
 KHJ, KVOE—Mud and Mel-
 low.
 KMPC—Bridge Club.
 *KFWB—News.
 *KMTR—Merl Lindsay & Band.
 KFAC—Pan Americana.
 *KWKW—News, Dinah Shore.
 KFVD—Violet Schram.
 KFSD—March Time.
 KGER—Molly Morse.
 KFXM—Smoothies.
 KGER—120 Club.
 12:45—KFI, KFSD—Right to Happi-
 ness.
 KNX—Bachelor's Children.
 KECA—Memories in Melody.
 KMPC—Organ Melodies.
 KFWB—Al Jarvis.
 KWKW—Singing Sweepstakes.
 *KFAC—News.
 KGB, KFXM, KVOE—Mu-
 sicale.
 KFOX—Lucky Lady.
1—KFI, KFSD—Backstage Wife.
 KNX—G. E. House Party.
 *KECA, KFMB—Time Views
 the News.
 KHJ, KFXM—Think Hard Now
 *KMPC—News, Just Music.
 *KFWB, KFVD, KGER—News
 *KMTR—News, Music.
 KGFJ—Easy Rhythm.
 KFOX—Dance Time.
 *KGB, KVOE—Waltz Compton.
 1:15—KFI, KFSD—Stella Dallas.
 KECA—Radio Parade.
 KHJ—Lee Shipley.
 KFWB—Al Jarvis.
 KFAC—Melody Matinee.
 KFXM, KFVD—Moods in Music
 KGB—Need Advice?
 KVOE—Newsapix Melodies.
 KGER—Musical Appreciation.
 1:25—KNX—News.
 1:30—KFI, KFSD—Lorenzo Jones.
 KNX—School of Air.
 KFAC—This Moving World.
 KHJ, KGB, KFXM, KVOE—
 Tommy Harris Time.
 KMPC—Lady of Charm.
 KMTR—Spotlight on Rhythm.
 KFVD—Hawaiian Music.
 *KWKW—News, Income Tax.
 *KRKD—News, Music.
 *KPAS—News.
 *KWKW—News, Lyrics with
 Lucille.
 KGFJ—Bienvenidos Amigos.
 KFOX—Concert Master.
 1:45—KFI, KFSD—Young Widder
 Brown.
 *KECA—Buddy Twiss.
 KMPC—Family Bible.
 KMTR—Tex Tyler.
 KPAS—Federated Women's
 Clubs.
 KWKW—Lyrics with Lucille.
 KFVD—Vocal Varieties.
 KRKD—Singing Waiters.
 1:50—KECA—Edward Jorgenson.
2—KFI, KFSD—When a Girl
 Marries.
 KNX—Evelyn Winter.
 *KBJ—This Changing World.
 KECA, KFMB—What's Do-
 ing Ladies.
 *KMPC—News, Sweet Lellani.
 *KMTR—News, Halley's
 Swintime.
 KGFJ—Town Crier Presents.
 KRKD—Concert.
 KWKW—Club 60.
 KFVD—Timely Tunes.
 KGB, KFXM, KVOE—Handy
 Man.
 KGER—Long Beach Band.
 2:15—KFI, KFSD—Portia Faces Life
 KNX—Sandra Martin.
 *KHJ—Today on the Coast.
 *KMPC—Pan Americana.
 KFAC—Paradise Isle.
 KFOX—Public Bulletin.
 KFSD—Classic Hour.
 2:25—KNX—News.
 2:30—KFI, KFSD—Just Plain Bill.
 KNX—Meet the Missus.
 *KECA—Between the Lines.
 KMPC—Flying Feet.
 KFWB—Hal Styles.
 *KRKD, KGER—News.
 KGB—U. S. Navy Band.
 KFOX—Songs of the West.
 2:45—KFI, KFSD—Front Page Far-
 rell.
 KECA—Frances Sully.
 KHJ, KGB, KVOE—Radio
 Tour.
 *KFVD—News.
 KRKD—Salvatore Santinella.
 *KFI, KFSD—Road of Life.
3—KNX—Housewives Protective
 League

- *KECA—Three O'clock News.
- *KHJ, KGER—News.
- *KMPC—News, Local Events.
- *KFVB—Melody Matinee.
- *KMTR—News, It Pays to Know.
- KFAC—Famous Musical Favorites.
- KGFJ—Jack Pot.
- KFVD—Popular Favorites.
- KPAS—Listener's Digest.
- KWKW—Latin-America.
- KFOX—Buddy Cole.
- KGB, KVOE—Prayer, Griffin Reporting.
- KFXM—Prayer, News, Devotions.
- 3:15—KFI—Star Playhouse.
- KECA—Footlight Favorites.
- KHJ—Happy Homes, Norma Young.
- KMPC—Swing Shift.
- KMTR—Eugenia Clair.
- KPAS—Juke Box Matinee.
- KWKW—Popular Requests.
- KFOX—Hawaii Calls.
- KGER—Melody Memories.
- KGER—Red Cross.
- KVOE—Civic Interest.
- 3:30—KFI—Rosemary.
- KNX—Unscheduled.
- KECA—Appointment With Life.
- *KFVB—News.
- KMTR—Pianos.
- *KRKD—News Headlines.
- *KWKW—Off the Press.
- KGFJ—Variation.
- KFOX—Hollywood Salon.
- KGB, KVOE—Musical Matinee.
- KFVD—Star Time Tunes.
- KGER—Cheerful Chat.
- 3:45—KFI—Woman of America.
- KNX—The World Today.
- KHJ—Bill Hay Reads the Bible.
- KFWB—Jazz.
- *KFAC—News.
- KWKW—Variety.
- KGB, KFXM, KVOE—Johnson Family.
- KFSD—Aunt Mary.
- 3:55—KNX—Joseph Harsch.
- 4—KFI, KFSD—Dr. Kato.
- KNX—Potluck Party.
- *KECA—Gen. Pierce Comment.
- *KHJ, KGB, KFXM, KVOE—Fulton Lewis, Jr.
- *KMPC—News, Sweet Lullaby.
- KFWB—Bert Fiske.
- *KMTR—News, Pictures in Music.

- KGFJ—Live at 5.
- KFVD—Evening Serenade.
- KRKD—Songs of the Saddle.
- KWKW—Sports Synopsis.
- *KGER—News.
- KFOX—Sunshine Pastor.
- 5:15—KFI, KFSD, KFVD, KFAC—News.
- KNX—Barbara Tate.
- KECA—Dick Tracy.
- KHJ, KGB, KFXM, KVOE—Superman.
- KMTR—Belle Martell, Sports.
- KWKW—American Jewish Hr.
- 5:30—KFI—Alvin Wilder.
- *KRX—Harry W. Flannery.
- KECA, KFVB—Jack Armstrong.
- KHJ, KGB, KFXM, KVOE—Adventures of Tom Mix.
- KMTR—Irwin Allen.
- KFAC—Whom Bill Club.
- KGFJ—Rhythms.
- KRKD—South Seas Serenade.
- KFVD—90-90 Club.
- KGER—Rev. Gartner.
- 8:45—KFI, KFSD—Elmer Peterson.
- *KRX—Truman Bradley.
- KECA—Captain Midnight.
- *KHJ, KGB, KFXM, KVOE—News Night Wire.
- KMPC—Help Wanted.
- *KMTR—K. Louis Flatau, News.
- KGFJ—Console Encores.
- KWKW—Evening Serenade.
- 5:55—KNX—Bill Henry.
- 6—KFI, KFSD—Kraft Music Hall.
- KNX—Major Bowes Amateurs.
- *KECA—News.
- *KHJ, KGB, KFXM, KVOE—Gabriel Heuter.
- *KMPC—News, Music.
- *KFVB, KFOX—News.
- *KMTR—News.
- KFAC—Music for Everyone.
- KGFJ—Musical Digest.
- KRKD—Early Dancette.
- KPAS—Future Pianists.
- *KGER—News, Story Time.
- 6:15—KECA—Peter de Lima.
- KHJ, KGB, KFXM, KVOE—Real Real Life Stories.
- KMPC—Sports Time.
- *KFVB—John B. Hughes.
- KPAS—Technocracy.
- KFOX—Dick Ross.
- *KFAC, KFVD—News.
- KGER—Rev. Burpo.
- 6:30—KFI, KFSD—Bob Burns.
- KNX—Corliss Archer.
- KHJ, KVOE—Treasure Hour of Song.
- KECA, KFVB—Spotlight Bands.
- KMPC—Rhumba Time.
- KFWB—America Dances.
- KFAC—Erwin Yeo, Organ.
- KPAS—Church of Christ.
- KFOX—Hul's Memory Room.
- KGER—Fire-side Chapel.
- 6:55—KECA, KFVB—Coronet Story Teller.
- 7—KFI, KFSD—Abbott & Costello.
- KNX—The First Line.
- *KECA, KFVB—Fred Waring Pennsylvanians.
- KHJ—Anita Ellis Sings.
- *KMPC—News, Ray Bloch.
- *KMTR—News, Music.
- *KRKD, KGER—News.
- KFAC—Musical Comedy.
- KFOX—Jane Arden.
- *KGB, KFXM, KVOE—Henry Gladstone.
- KPAS—Help Wanted.
- 7:15—KHJ, KGB, KFXM—Lowell Thomas.
- KMPC—Norman Nesbitt.
- KMTR—W. B. Reed.
- KRKD—Three Quarter Time.
- KPAS—C.I.O. Reporter.
- 7:30—KFI, KFSD—Rudy Vallee.
- KNX—Here's to Romance.
- KECA, KFVB—March of Time.
- KHJ, KGB, KFXM, KVOE—Red Ryder.
- KMPC—Headline Bands.
- *KMTR—News.
- KMTR—Dr. Clem Davies.
- KFAC—America Calling, with Floretta.
- KPAS—Roy & Lanny.
- KRKD—Do You Know.
- 7:45—KFVB, KFOX—Major Hubert Turner, Comment.
- KPAS—Studio Frolles.
- KGER—Frontvet.
- 8—KFI, KFSD—Frost Warning, Supper Club.
- KNX—Jack Kirkwood Show.
- *KECA, KFVB—Earl Godwin.
- KHJ—Sammy Kaye Komles.
- *KFVB—Reuters' News Dispatch.
- *KMTR—News, Gospel Herald.
- KFAC—Evening Concert.
- KGFJ—Of Words & Verse.
- *KPAS—J. Frank Burke.
- KGB—Variety Tungee.

ENTZ & RUCKER Hardware
Presents
HUBBY'S HOBBY
8:05 to 8:30
Thursday Nites
with
*GEGE PEARSON
*CHARLES LUNG
*TYLER McVEY

- *KMPC—News, Hubby's Hobby.
- KFXM—Quartermaster Corps.
- KVOE—Smooth Performance.
- *KGER—News, Billy Adams.
- 8:15—KFI, KFSD—Fleetwood Legion.
- KNX—Music That Satisfies.
- KECA—Lum and Abner.
- KFWB—Warner Bros. Orch.
- KGFJ—Show Time.
- *KPAS—News.
- KVOE—Minister's Hour.
- 8:30—KFI, KFSD—Maxwell House Time.

DEATH VALLEY SHERIFF
Cousin Cassie catches the laughs while Sheriff Mark Chase catches the crooks in a sparkling half hour. Every Thursday night...
KNX, 8:30-9:00 P. M.

- KNX—Death Valley Sheriff.
- KECA—Town Meeting of the Air.
- KPAS—Symphonettes.
- *KFVB—News.
- KGFJ—Dancing Rhythm.
- KPAS—P. E. Gardner.
- KGB, KFXM, KVOE—True Detective.
- 8:45—KFVB—Pan-A-Musi-Cana.
- KMTR—Property Owners.
- KGER—Something for the Girls.
- 8:55—KNX—Wallace Sterling.
- 9—KFI, KFSD—Dinah Shore.
- KNX—Suspense.
- *KHJ, KGB, KFXM, KVOE—News, Glenn Hardy.
- KMPC—News, Music Box.
- KFWB—Strollin' Tom.
- *KMTR—News, Dr. A. U. Michelson.
- KGFJ—Saludos Amigos.
- KPAS—Dr. Louis T. Talbot.
- 9:05—KGER—News, Alhambra Baptist Church.
- 9:15—KHJ, KGB, KFXM, KVOE—Rex Miller.
- *KFVB—Manpower.
- *KFOX—News.
- 9:30—KFI, KFSD—The Saint.

CITIZENS FORUM
Sparkling half hour discussion by leading authorities on problems affecting everyone. A "must" for good citizens.
PRESENTED BY
CITIZENS NATIONAL BANK
THURSDAYS KNX 9:30 P. M.

- KNX—Citizens Forum.
- KHJ—Wings Over the Nation.
- KECA—Famous Players Theater.
- *KFVB—Henry Charles.
- KMTR—Mert Lindsay Band.
- KPAS—Spotlight Stories.
- 9:45—KHJ, KGB, KVOE—Unscheduled.
- *KFVB—Sam Balter.
- KMTR—Texas Jim.
- KPAS—Mutual Melodies.
- KGER—Manual Arts High.
- 10—KFI, KFSD—Richfield Reporter.

MUTUAL MELODIES
L. J. WHITNEY
at the WURLITZER
and the REVERIE TRIO
9:45 p.m. KPAS - 1110 kc
MUTUAL
Bldg. & Loan Ass'n of Pasadena

- KECA, KFVB—Hollywood Spotlight, George Fisher.
- *KNX—Ten O'clock Wire.
- *KHJ, KGB, KFXM, KVOE—Fulton Lewis, Jr.
- *KMPC—News, Spade Conley.
- KFWB—Eastside Club.
- *KMTR—News, Music.
- KFAC—Lucky Lager Dance Time.
- *KFVD—Newsical, for 3 hrs.
- KGFJ—B. & R. Cowboys.
- KPAS—Texas Jim Lewis.
- 10:15—KFI—Mayor Burton.
- *KRX—Pacific War Report.
- KHJ, KGB, KFXM, KVOE—News.
- KMTR—Bob Brooks.

Hollywood Spotlight
with George Fisher
10:00 P. M. — KECA
Inside the News
with Rodriguez and Sutherland
10:30 P. M. — KFI
THRIFTY DRUG STORES

- 10:30—KFI—Inside the News.
- KNX—Sports.
- KHJ—Johnson Family.
- KECA, KFVB—Sports Book.
- KMPC—Dance Parade.
- KMTR—Solly's Ensemble.
- *KFVD—Newsical.
- KGFJ—Western Music.
- 10:45—KFI—Voice of the Nation.
- KNX—Gayle and Charles.
- KECA—Chester Bowles.
- KMTR—Al Donahue Orch.

11—KFI, KNX, KHJ—News.
KECA—Tunes, Tidings.
*KMPC—News, Peter Potter.
EASTSIDE Club
10 to 12 P. M.
Every Nite Except Sunday
KFWB
America's Finest Bands
KFVB—Eastside Club.
*KMTR—News, Win Morro.
KGFJ—Open Album.

DANCE MUSIC AT ITS BEST!
LUCKY LAGER DANCE TIME
KFAC
10 to 12 EVERY NIGHT

- KFAC—Lucky Lager Dance Time.
- KFOX—Mert Lindsay Band.
- 11:15—KFI—Post Parade, Peter de Lima.
- KHJ—Curt Massey.
- 11:20—KRX—Gene Krupa.
- 11:30—KFI, KFSD—Dick La Salle Orch.
- *KECA—News, Dixie Hospitality.
- KHJ—Xavier Cugat.
- KGFJ—Bliss of Evening.
- *KFVD—Newsical, till 1 a.m.
- 11:45—KHJ, KFSD—News.
- KNX—Ted Flo Rito.
- 11:55—KRX, KFVB—News.
- KFI—Musical Encores.

MUSICAL MASTERPIECES
Gems of Melody
4-5 P. M., KFAC-1330
Slavick Jewelry Co.

- KFAC—Musical Masterpieces.
- KGFJ—Air-ortials.
- KFVD—Afternoon Concert.
- *KFOX—News.
- KWKW—Light Classics.
- *KGER—News, Music.
- 4:15—KFI, KFSD—World News.
- KNX—News, Music.
- KHJ—Rex Miller.
- *KECA—Diamond Gram Swing.
- KMPC—Ballad Time.
- KFWB—Gospel and Song.
- KFVD, KFSD—News.
- KGFJ—Styrlings in Blue.
- KWKW—Italian Melodies.
- KRKD—Movieland Quiz.
- KGER—Smith & Jones.
- 5—KFI—Art Baker's Notebook.
- KNX—Mr. Keene.
- KECA—Twilight Tales.
- KHJ, KVOE—Mutual Musicale.
- KMPC—Juan Bolando.
- KRKD—Tunes of the Day.
- KFVD—Top Time Tunes.
- KGER—Rev. Farnoff.
- KGB—House of Mystery.
- KFXM—Dr. Philip Lovell.
- 4:45—KHJ—Follies.
- KECA—Hop Harrigan.
- KMPC—Our Fighting Heroes.
- KFWB—Stuart Hamblen.
- *KRKD—News.
- KGB—Fairy Tales.
- KFXM—Musical Cocktail.
- KVOE—Afternoon Melodies.
- KFOX—Art Dickinson.
- KGER—Colonial Tabernacle.
- 5—KFI, KFSD—OK for Release.
- KNX—Man Named Jordan.
- KECA, KFVB—Terry and the Plates.
- *KHJ, KGB, KFXM, KVOE—Sam Hayes.
- *KMPC—News, Teen and Twenty.
- *KMTR—News, Music.
- KPAS—Duoie Charlie.

FRIDAY, FEBRUARY 9

KMTR	KFI	KECA	KWJ	KFYD	KPAS	KFGS	KGFJ	KFXM	KFAC	KGER	KWKW
↓KFSO	↓KMPC	↓KIEV	↓KFWB	↓KNX	↓KRKD	↓KPPC	↓KFOX	↓KGB	↓KVOE		
570	640	700	930	1020	1150	1240	1330	1390	1490		
600	710	870	980	1070	1110	1230	1280	1360	1430	1490	

★ Indicates News Broadcasts.

At hours where no listing is shown for a local station, recorded music has been scheduled.

- 8-KFI-Johnny Murray.
- KNX-Mark Breneman.
- KECA-McNeill's Breakfast Club.
- ★KHJ, KGB, KFXM, KVOE-Arthur Gaeth.
- ★KMPC-News, William Parker
- ★KFWB-Pennell Reports.
- ★KMTR-News, Western Stars.
- ★KPAS, KGFJ, KGER-News.
- KRKD, KFOX-Dr. Louis T. Talbot.
- KFAC-Country Church.
- KWKW-Pan-American Mission.
- KFYD-Covered Wagon Jubilee.
- 8:05-KGER-Soul Patrol.
- 8:15★KFI-T. B. Blakiston, Comment.
- KNX-Vallant Lady.
- KHJ, KGB-Andy and Virginia
- KMPC-Market Report, Sports
- KFWB-Bands in Review.
- KGFJ-Breakfast Tunes.
- KWKW-Revelite Revue.
- KGER-Mizpah.
- KFXM-Morning Melodies.
- 8:25-KPAS-Minute Prayer.
- 8:30-KFI-Your Albers Hour.
- KNX-Light of the World.
- KHJ, KVOE-Take It Easy.
- KMPC-Unity Daily Word.
- KFWB-Help Wanted.
- ★KFAC, KFSO-News.

KPAS, 8:30 A. M.
HAVEN OF REST
 Mon., Wed., Fri.
 First Mate Bob and the Good Ship Grace

- KPAS-Dr. of Rest.
- KWKW-Dr. John Matthews.
- KRKD-News Headings.
- KFOX-Rev. R. E. Reid.
- KGB-Wally Townsend.
- 8:45-KFI, KFSO-David Harum.
- KNX-Aunt Jenny's Stories.
- ★KFWB-News.
- KMTR-Bible Treasury.
- KWKW-Hasten the Day.
- KFAC-Musical Comedy.
- KGER-Rev. Bennington.
- KGB-Lanny & Ginger.
- KFYD-Vocal Favorites.
- KVOE-Bing Crosby.
- KGER-Rev. Bennington.
- 8:55-KGB, KFXM, KVOE-Lanny & Ginger.

- 9★KFI-News.
- KNX-Kate Smith.
- ★KHJ, KGB, KFXM, KVOE-William Lang.
- KECA-Glamor Manor.
- ★KMPC-News, Sweet Lellani, Art Baker.
- KFWB-Health Talk.
- ★KMTR-News, Church Views News.
- KFAC-J. Newton Yates.
- ★KGFJ, KGER-News.
- KPAS-Polly Patterson.
- KRKD-Sagebrush Serenade.
- KWKW-Reflections in Music
- KFYD-Waltz Time.
- KFOX-Firebrands for Jesus.
- 9:05★KFI-Edward Jorgenson, Comment.
- 9:15★KFI, KFSO-Larry Smith, Comment.
- KNX-Big Sister.
- KHJ, KVOE-Norton Downey.
- KMPC-Say It With Music.
- KFWB-Rhumba Time.

"THE VOICE OF HEALTH"
 R. L. McMASTER, D.C., Ph.G., Ph.D., F.R.S.A. (London) for the
McCOY HEALTH SYSTEM
 Every morning-Mon. thru Fri. KFAI at 9:15

KFAC-Voice of Health.
 KGFJ-Medical.
 KGER-Rev. J. A. Lovell.
 KFXM-Future Unlimited.

- KGB-Serenading You.
- 9:30★KFI-News.
- KNX-Romance of Helen Trent.
- KHJ-Time Out.
- KECA, KFMB-Breneman's Breakfast in Hollywood.
- ★KFWB, KFAC, KWKW-News
- KMTR-W. B. Record.
- KGFJ-Swing Serenade.
- KGER-Radio Revival.
- KFYD-Show Tunes.
- KGB, KFXM, KVOE-392nd Army Band.
- 9:40-KFI-G. Is. Abroad.
- KFWB-Midmorning Melodies.
- 9:45-KFI-Ronny Mansfield. Songs.
- KNX-Our Gal Sunday.
- KMTR-Curtis H. Springer.
- KFAC-Mid-Morning Serenade
- ★KRKD-News.
- KPAS-Harmony Homestead.
- KWKW-Willard Messenger.
- KFYD-Hero Comes Parade.
- KGER-Full Gospel.

- 10-KFI, KFSO-Tillamook Kitchen.
- KNX-Life Can Be Beautiful.
- ★KHJ, KGB, KFXM, KVOE-News, Glenna Hardy.
- ★KECA, KFMB-Tony Morse.
- ★KMPC-News, Hits for the Missus.
- KFWB-Chef Milani.
- ★KMTR-News, Music.
- ★KGFJ, KFOX, KGER-News.
- KWKW-Moments of Melody.
- KFYD-Morning Serenade.
- 10:05-KGER-Mission Workers.
- 10:15★KFI-Peter de Lima Closeups.
- KNX-Ma Perkins.
- KECA-Music for the Missus.
- KHJ, KGB, KFXM, KVOE-Luncheon with Lopez.
- KMTR-Chicago Tabernacle.
- ★KPAS-News.
- KGFJ-Salon Swing.
- KRKD-Dr. O. M. Richardson
- KWKW-Speaking of Sports.
- KFOX-Rev. Emma Taylor.
- KGER-Kingdom Within.

- 10:30-KFI-Aunt Mary.
- ★KNX-Bernadine Flynn, News
- KECA-My True Story.
- KHJ, KGB, KFXM-Luncheon with Lopez.
- KMPC-Stump Us.
- ★KFWB-Henry Charles.
- KMTR-Floyd B. Johnson.
- ★KFAC, KWKW-News.
- KFYD-Union Rescue Mission.
- KPAS-Women's World.
- KGER-Sunshine Pastor.
- KFSO-Your Albers Hour.

- 10.45★KFI, KFSO-Art Baker, News
- KNX-The Goldbergs.
- KECA-Handy Man.
- KMPC-Home Chats.
- KFWB-Science of Mind.
- KMTR-Care of the Body.
- KRKD-Midnight Mission.
- KFAC-Between the Lines.
- KWKW-Treasury Salute.
- KGB, KVOE-American Women's Jury.
- KFXM-Design for Listening.
- KFOX-Dr. A. U. Michelson.
- 10.55-KECA-Aunt Jemima.

- 11-KFI, KFSO-Guiding Light.
- KNX-Joyce Jordan, M.D.
- ★KECA, KFMB-Baukhage. Talking.
- ★KHJ, KGB, KVOE-Cedric Foster.
- ★KMPC-News, Homemaker's Club.
- KFWB-Al Jarvis.
- ★KMTR-News, Dr. Louis Talbot.
- ★KFWB, KGFJ, KGER-News.
- KPAS-Ralph Littlefield.
- KWKW-News, Dr. Springer.
- KFAC-Floretta.
- KFXM-Voice of Experience.

- 11.15-KFI, KFSO-Today's Children
- KNX-Two on a Clue.
- KECA, KFMB-Mystery Chef.
- KHJ, KGB, KFXM, KVOE-Jane Cowl.
- KFYD-Musical Revue.
- KGFJ-Sweet and Low.
- KFOX-Spotlight Bands.
- KGER-Songs of Calvary.

- 11.25-KHJ-Owl Program.
- 11.30-KFI, KFSO-Woman in White
- KNX-Perry Mason.
- KHJ, KGB, KFXM, KVOE-Never Too Old.
- ★KECA-Blue World-Correspondents.
- KMTR-Curtis H. Springer.
- ★KPAS-Pasadena Independent.
- KGFJ-Tuneful Tunes.
- ★KFAC, KRKD, KWKW, KFOX-News.

- 11.45-KFI-Betty Crocker.
- KNX-Tens & Tim.
- ★KECA-News.
- KMPC-Dave Rose.
- KFAC-Piano Briefs.
- KPAS-Gibson's Painted Post.
- KGFJ-Calling All Zones.
- KFYD-Violet Schram.
- 11.55★KWKW-News.
- 12-KFI-Farm Reporter.
- KNX-Mary Marlin.

- KECA, KFMB-Reserve.
- ★KHJ-Broadway News.
- ★KMPC-News, John Kirby.
- ★KMTR-News, Szath-Myri Presents.
- KFAC-Luncheon Concert.
- KFYD-Editor of Air.
- KPAS-Hal Hart.
- KRKD-Prairie Schooner.
- KWKW-Blue Room.
- ★KGFJ, KGER, KFSO, KGB, KVOE-News.
- KFSO-Woman of America.

- 12.15-KFI, KFSO-Ma Perkins.
- KNX-Neighbors, Irene Beasley.
- KECA-Jay Burnett.
- KHJ-Johnson Family.
- KMPC-Norman Nesbitt.
- KFYD-Luncheon Musical.
- KWKW-Rev. Bichey.
- ★KFOX, KFXM-News.
- KGB, KVOE-Palmer House Orch.

- 12.30-KFI, KFSO-Pepper Young's Family.
- KNX-Bright Horizon.
- ★KECA-John B. Kennedy.
- KHJ, KVOE-Mild and Mellow.
- KMPC-Bridge Club, Johnson.
- ★KFWB-News.
- KMTR-Meri Lindsay & Band
- KFAC-Pan Americana.
- ★KWKW-News, Variety.
- KFOX-March Time.
- KGB-Molly Morse.
- KFXM-Farm Front.
- KGER-1390 Club.

- 12.45-KFI, KFSO-Right to Happiness.
- KNX-Bachelor's Children.
- KECA-Memories in Melody.
- KMPC-Organ Melodies.
- KFWB-Al Jarvis.
- KFYD-Violet Schram.
- ★KFAC-News.
- KWKW-Singing Sweepstakes
- KFOX-Lucky Lady.
- KGB, KVOE-Musicals.
- KFXM-This Is Music.

- 1-KFI, KFSO-Backstage Wife.
- KNX-G. E. House Party.
- ★KECA, KFMB-Time Views (no News).
- KHJ-Think Hard Now.
- ★KMPC-News, Just Music.
- ★KFWB, KFYD-News.
- ★KMTR-News, Music.
- KGFJ-Easy Rhythm.
- KGB, KVOE-Walter Compton
- KFXM-Moods in Music.
- ★KGER-News, Music Appreciation.

- 1.15-KFI, KFSO-Stella Dallas.
- KECA-Radio Parade.
- KHJ, KGB-Need Advice?
- KFWB-Al Jarvis.
- KFAC-Melody Matinee.
- KVOE-Newsplex Melodies.
- KFYD-Moods in Music.
- 1.25★KFXM-News.
- 1.30-KFI, KFSO-Lorenzo Jones.
- KNX-School of the Air.
- KECA-This Moving World.
- KHJ, KGB, KFXM, KVOE-Tommy Harris Time.
- KMPC-Lady of Charm.
- KMTR-Spotlight on Rhythm.
- ★KRKD-News, Music.
- ★KPAS-News.
- KWKW-News, Memories.
- KGFJ-Bienvenidos Amigos.
- KFOX-Christian Science.

- 1.45-KFI, KFSO-Young Widder Brown.
- KECA-Buddy Twiss.
- KMPC-Family Bible.
- KRKD-Singing Waiters.
- KFOX-Concert Master.
- 1.50★KECA-Ed Jorgenson.

- 2-KFI, KFSO-When a Girl Marries.
- KNX-Evelyn Winter.
- ★KHJ-This Changing World.
- KECA-What's Doin', Ladies?
- ★KMPC-News, Sweet Lellani.
- ★KMTR-News, Hally's Swing-time.
- KRKD-Concert Matinee.
- KWKW-Club 60.
- KFOX-Organ Treasures.
- KFYD-Timely Tunes.
- KGFJ-Town Crier Presents.
- KGER-Rolf's Band.
- KGB, KVOE-Handy Man.
- KFXM-Nazarene Church.

- 2.15-KFI, KFSO-Portia Faces Life.
- KNX-Sandra Martin.
- KHJ-Today on the Const.
- KMPC-Pan-Americana.

FRIDAY Program Highlights

Morning Programs Appear in Lightface Type; Afternoon and Evening Programs in Boldface.

Variety

- 5:00-McNeill's Breakfast Club. KECA.
- 8:00-Johnny Murray, KFI.
- 8:15-Andy and Virginia, KHJ.
- 9:00-Kate Smith, KNX.
- 9:50-Breakfast at Sardi's. KECA.
- 10:00-Chef Milani, KFWB.
- 11:15-Jane Cowl, KHJ.
- 4:20-Art Baker's Notebook, KFI
- 6:30-People Are Funny, KFI.
- 6:30-Spotlight Bands, KECA.
- 7:00-Moore-Durante Show, KNX
- 7:00-Amos & Andy, KFI.
- 7:30-Stage Door Canteen, KNX
- 8:05-Supper Club, KFI.
- 8:30-Duffy's Tavern, KFI.
- 9:00-Furlough Fun, KFI.
- 9:00-Tom Breneman, KECA.
- 9:30-Joan Davis-Jack Haley, KFI.

War

- 8:00-Reuters' News Dispatch, KFWB.
- 8:00-Television, Test Pattern, W6XYZ.
- 8:30-Television, T. B. Blakiston News Analysis, W6XYZ.
- 9:00-Television, Travel, Comment, W6XYZ.
- 9:45-Television-Comedy, W6XYZ.

Quiz Programs

- 6:30-Double or Nothing, KHJ.
- 8:30-Ignorance Pays, KNX.

Drama

- 3:15-Star Playhouse, KFI.
- 6:30-That Brewer Boy, KNX.
- 7:30-Lone Ranger, KHJ.
- 8:00-The Green Hornet, KECA.
- 9:00-Aldrich Family, KNX.
- 9:30-Weird Circle, KFSO.
- 9:30-The Thin Man, KNX.

Outstanding Music

- 4:00-Musical Masterpieces, KFAC.
- 6:00-Musical Digest, KGFJ.
- 8:00-Evening Concert, KFAC.
- 10:00-Lucky Lager Dance Time, KFAC.
- 10:00-Newsical, KFYD.
- 10:00-Eastside Club, KFWB.

Public Affairs

- 2:30-Cabbages & Queens, KHJ.
- 10:15-World and America, KFI.

Sports-Comment

- 12:30-Bridge Club, KMPC.
- 7:30-Bill Stern, KFI.
- 8:00-Boxing Bouta, KHJ.
- 10:00-Legion Fights, KMPC.
- 10:30-Sam Balter, KECA.

KFAC—Paradise Isle.
KFOX—Public Bulletin.

2:25★KNX—News.

2:30—KFI, KFSD—Just Plain Bill.
KNX—Meet the Mrs.
★KECA—Between the Lines.
KHJ, KGB, KFXM, KVOE—Cabbages and Queens.
KMPC—Three Sons.
KFWB—Hal Styles.
KFOX—Songs of the West.
★KRKD, KGER—News.

2:45—KFI, KFSD—Front Page Farrell.
KECA—Frances Scully.
KHJ, KGB, KVOE—Radio Tour.
KMPC—Blng Crosby.
KRKD—Salvatore Santaella.
★KFVD—News.

3—KFI, KFSD—Road of Life.
KNX—Housewives Protective League.
★KECA—Three o'Clock News.
★KHJ, KFWB, KGER—News.
★KMPC—News, Local Events.
★KMTR—News, It Pays to Know.
KFAC—Famous Musical Favorites.
KGFJ—Jack Pot.
★KPAS—Listeners' Digest.
KRKD—Victory Queen Contest
KWKW—Latin America.
KFVD—Popular Favorites.
KFOX—Buddy Cole.
KGB, KVOE—Prayer, Griffin Reporting.
KFXM—Prayer, News, Devotions.

3:15—KFI—Star Playhouse.
KHJ—Happy Homes, Norma Young.
KECA—Footlight Favorites.
KMPC—Swingshift.
KMTR—Something for the Girls.
KPAS—Juke Box Matinee.
KWKW—Songs.
KFOX—Hawaii Calls.
KGER—Music Appreciation.
KVOE—Of Civic Interest.

3:30—KFI—Rosemary.
KNX—Lynn Murray's Music.
KECA—Appointment With Life
KMTR—Planos.
★KWKW—Off the Press.
KFVD—Star Time Tunes.
★KRKD—News Headlines.
KGFJ—Variation.
KFOX—Hollywood Salon.
KGER—Cheerful Chat.
KGB—Musical Matinee.
KVOE—Variety.

3:45—KFI—Woman of America.
★KNX—The World Today,
Joseph Harsch.
KHJ—Bill Hay.
KFWB—Jazz.
★KFAC—News.
KWKW—Light Classics.
KGB, KFXM, KVOE—Johnson Family.
KFSD—Aunt Mary.

4—KFI, KFSD—Dr. Kate.
KNX—Potluck Party.
★KECA—General Pledge.
★KHJ, KGB, KFXM, KVOE—Fulton Lewis, Jr.
★KMPC—News, Sweet Lellani.
KFWB—Bert Flake.
★KMTR—News, Pictures in Music
KGFJ—Air-orientals.
KRKD—Toast to the Town.

MUSICAL MASTERPIECES
Gems of Melody
4-5 P. M., KFAC-1330
Slavick Jewelry Co.

KFAC—Musical Masterpieces.
KWKW—Light Classics.
★KFOX—News.
KFVD—Afternoon Concert.
★KGER—News, Music.

4:15★KFI, KFSD—News of the World.
KHJ—Rex Miller.
★KECA—Raymond Gram Swing
KMPC—Ballad Time.
KFWB—Gospel and Song.
KGFJ—Styllings in Blue.
★KFVD—News.
KWKW—Citizens Committee.
KRKD—Movieband Quiz.
KGER—Smith & Jones.

4:30—KFI—Art Baker's Notebook.
KNX—Friday on Broadway.
KECA—Ozie Waters.
KMPC—Juan Bolando.
KWKW—Italian Melodies.
KGER—Rev. Parrott.
KGB—House of Mystery.
KFXM—Dr. Phillip M. Lovell.

4:45—KECA, KFMB—Hop Harrigan
KHJ—Frolies.
KMPC—Hit Parade Tunes.
KFWB—Stuart Hamblen.
★KRKD—News.
KGB—Chick Carter.
KVOE—Music Matinee.
★KFSD—H. V. Kaltenborn.
KGER—Colonial Vespers.

5★KFI, KFSD—OK for Release.
KNX—Man Named Jordan.
KECA, KFMB—Terry and the Pirates.
★KHJ, KGB, KFXM, KVOE—Sam Hayes.
★KMPC—News, Teen and Twenty
★KMTR—News, Music.
★KPAS—Uncle Charlie.
KGFJ—Jive at 5.
KWKW—Payroll Guarantee.
★KGER—News.

5:15★KFI, KFSD, KFVD, KFAC—News.
KNX—Barbara Tate.
KECA—Dick Tracy.
KHJ, KGB, KFXM, KVOE—Superman.
★KWKW—News, Western.
KMTR—Salute to the Services

5:30—KFI—Alvin Wilder.
KNX—Harry Flannery.
KECA, KFMB—Jack Armstrong.
KHJ, KGB, KFXM, KVOE—Adventures of Tom Mix.
★KMTR—Irwin Allen.
KFAC—Wion Bill Club.
KGFJ—Intermission.
KFVD—90-90 Club.
KWKW—American Jewish Hr
KRKD—South Seas Serenade.
KFOX—Varieties.
KGER—Rev. Gortner.

5:45★KFI, KFSD—Elmer Peterson.
★KNX—News, Truman Bradley
KECA—Captain Midnight.
★KHJ, KGB, KFXM, KVOE—Night News Wire.
KMPC—Help Wanted.
★KMTR—K. Louis Platau, News.
KGFJ—Console Encores.
KFOX—Bal Taberin.
KGER—God's Quarter Hour.
5:55★KNX—Bill Henry.

6—KFI, KFSD—Waltz Time.
KNX—Osu Munson.
★KHJ, KGB, KFXM, KVOE—Gabriel Heatter.
★KECA, KFMB, KGER, KFOX—News.
★KMPC, KMTR—News, Music.
KPAS—Pilgrim Inspirational Hour.
KGFJ—Musical Digest.
KFAC—Music for Everyone.
KRKD—Early Dancette.

6:15—KNX—Riders of Purple Sage.
★KECA—Peter de Lima.
KHJ, KGB, KFXM, KVOE—Real Real Life Stories.
KMPC—Sports Time.
★KFWB—John B. Hughes.
KPAS—W.C.T.U.
KGER—Rev. Burpo.

6:30—KFI, KFSD—People Are Funny.
KNX—That Brewster Boy.
KECA, KFMB—Spotlight Bands.
KHJ, KGB, KFXM, KVOE—Double or Nothing.
KMPC—Rhumba Time.
KFWB—"America Dances."
KPAS—Church of Christ.
KFOX—Hal's Memory Room.

Will South presents
"TRUTH ON WINGS"
Restful listening at dinner hour
Friday 6:30-7:00 p. m.
KGER 1390 kc.

KGER—Truth on Wings.
6:55—KECA, KFMB—Coronet Story Teller.

7—KFI, KFSD—Amos 'n' Andy.
KNX—Moore-Durante.
KECA—Vincent Lopez Orch.
★KMPC—News, Ray Bloch.
★KMTR—News, Music.
★KFAC—Musical Comedy.
★KRKD—News.

KPAS—Help Wanted.
KFOX—Jane Arden.
KGB—Sports Reporter.
KFXM—Meet the Horse.
★KGER—News, Dr. Lovell.

7:15★KHJ, KGB, KFXM—Lowell Thomas.
KECA—Norman Cloutier & Orch.
KMPC—Norman Nesbitt.
KMTR—W. B. Record.
KRKD—Three Quarter Time.
KPAS—C.I.O. Reporter.
KFOX—Salute to Services.

7:30★KFI, KFSD—Bill Stern, Sports
KNX—Stage Door Canteen.
KECA, KFMB—Xavier Cugat
Orch.
KHJ, KGB, KFXM, KVOE—Lone Ranger.
KMPC—Headline Bands.
★KFWB—News.
KMTR—Dr. Clem Davies.
KFAC—America Calling with Floretta.

KRKD—Do You Know.
KPAS—Roy & Lonny.
KGER—Fr. Wayne Gospel.

7:45—KFI—Cabbages and Kings.
★KFWB, KFOX—Major Hubert Turner, Comment.
★KFAC—News.
KRKD—Father Vaughan.
KPAS—Studio Frolies.
KFSD—Roy Campbell.

8—KFI, KFSD—Frost Warning, Supper Club.
KNX—Jack Kirkwood.
KECA—The Green Hornet.
KHJ, KFXM, KVOE—Boxing Bout.

★KMPC—News, Modern Vocal Gems.
KFWB—Dispatch from Reuters.
★KMTR—News.
KFAC—Evening Concert.
KGFJ—Of Words and Verse.
KRKD—South Seas Serenade.
W6XYZ—Television, Test Pattern.

KPAS—J. Frank Burke.
★KGER—News.
8:05—KGER—Aubrey Lee.

FLOYD B. JOHNSON
and
King's Ambassador Quartet
KMTR—8:05-9:00 P. M.
Also 10:30-10:45 A. M.
Monday through Friday

KMTR—Floyd B. Johnson.
8:15★KFI, KFSD—Fleetwood Lawton, Comment.
KNX—Tonight in Hollywood.
KFWB—Warner Bros. Orch.
KGFJ—Show Time.
★KPAS—News.

8:30—KFI, KFSD—Duffy's Tavern.
KNX—It Pays To Be Ignorant
KECA, KFMB—Future Stars.
KMPC—King Cole Trio.
★KFWB—News.
KPAS, KFOX—P. E. Gardner
KRKD—Merry-Go-Round.
W6XYZ—Television, T. B. Blackston, News Analysis.

8:45—KMPC—Something for the Girls.
KFWB—Pan-A-Musi-Can.

9—KFI, KFSD—Furlough Fun.
KNX—Aldrich Family.
KECA, KFMB—Tom Brennan, Highlights.
★KHJ, KGB, KFXM, KVOE—News, Glenn Hardy.
KFWB—Strollin' Tom.
★KMPC—News, Music Box.
★KMTR—News, Dr. A. U. Michelson.

KGFJ—Saludos Amigos.
KRKD—Western Hit Parade.
W6XYZ—Television, World Travels.
KPAS—Dr. Louis T. Talbot.
KFOX—Samuel M. Pollin.
★KGER—News, Aubrey Lee.

9:15★KHJ, KGB, KFXM, KVOE—Cecil Brown, News.
KFWB—Carol Carlton.
★KFOX—News.
W6XYZ—Television Comedy.

9:30—KFI—Joan Davis-Jack Haley.
KNX—Thin Man.
★KECA—News.
KHJ, KFXM, KVOE—Freedom of Opportunity.
★KFWB—Henry Charles.
KMTR—Merl Lindsay Band.
KPAS—Pasadena Civic Dance

KFSD—Weird Circle.
KGB—Sports Reporter.
KGER—Sunshine Pastor.

9:45—KECA—Two Bells Theater.
KHJ, KGB, KVOE—Unscheduled.
★KFWB—Sam Baltor.
KMTR—Texas Jim.

MUTUAL MELODIES
L. J. WHITNEY
at the WURLITZER
and the REVERIE TRIO
9:45 p.m. KPAS-1110 kc
MUTUAL
Bldg. & Loan Ass'n of Pasadena

KPAS—Mutual Melodies.
9:55—KNX—Tobe Reed.

10★KFI, KFSD—Richfield Reporter.
★KNX—Ten o'Clock Wire.
★KHJ, KGB, KFXM, KVOE—Fulton Lewis, Jr.
KECA, KFMB—Hollywood Spotlight, George Fisher.
★KMPC—News, Legion Fight.

EASTSIDE Club
10 to 12 P. M.
Every Nite Except Sunday
KFWB
America's Finest Bands

KFWB—Eastside Club.
★KMTR—News, Music.
KFAC—Lucky Lager Dance Time.
★KFVD—Newsical, 3 Hrs.
KGFJ—B. & R. Cowboys.
KPAS—Western Hit Parade.

Hollywood Spotlight
with George Fisher
10:00 P. M.—KECA

Inside the News
with Rodriguez and Sutherland
10:30 P. M.—KFI
THRIFTY DRUG STORES

10:30★KFI—Inside the News. (Thrifty Drugs).
KNX—World's Most Honored Music.
KECA—Sports Book.
KHJ—Johnson Family.
KMTR—Solly's Ensemble.
KGFJ—Western Music.

10:45—KFI—Voice of a Nation.
KECA—Doctor Talks It Over.
KHJ, KFXM—Ted Straeter's Orch.
KMTR—Al Donahue Orch.

11★KFI, KHJ—News.
★KNX—News, Bob Andersen.
KECA—Tunes, Tidings.
★KMPC—News, Peter Potter.
KFWB—Eastside Club.
★KMTR—News, Win Morro.
KFAC—Lucky Lager Dance Time.
KGFJ—Open Album.
KPAS—Grady King Orch.
KFOX—Merl Lindsay Oklahomans.

11:15—KFI—Post Parade, Peter de Lima.
KHJ—Curt Massey.

11:20—KNX—Gene Krupa.
11:30—KFI, KFSD—Dick La Salle Orch.
KNX—Ted Fio Rito.
KECA—News, Dixie Hospital-ity.
KHJ—Xavier Cugat.
KGFJ—Blue of Evening.
KFVD—Newsical, til 1 a.m.

11:45★KHJ, KFSD—News.
11:55★KNX, KFWB—News.
KFI—Musical Encores.

SATURDAY, FEBRUARY 10

* Indicates News Broadcasts.

RADIO LIFE LOGS are checked carefully and intelligently. Item by item each week with program information furnished by the various stations. They are, therefore, as accurate as is humanly possible under present shifting wartime conditions.

At hours where no listing is shown for a local station, recorded music has been scheduled.

- 8-KFI, KFSB-K-O Jamboree.
- 8-KNX, KGFJ, KGER-News.
- KECA-McNeill's Breakfast Club.
- ★KHJ, KGB, KFXM, KVOE-Larry Miller.
- ★KMPC-News, Commentary.
- ★KFWB-Henry Charles.
- ★KMTR-News, Western Stars.
- ★KFAC-Country Church.
- KWKW-Pan-American Mission.
- KPAS-Quartermaster's Corp.
- KFVB-Covered Wagon Jubilee.

KRKB 8:00 A.M.
HAVEN OF REST
 Tues., Thurs., Sat.
 First Mate Bob and the Good Ship Grace

- 8:05-KRKB, KFOX-Haven of Rest
- 8:05-KNX-Let's Pretend.
- 8:15-KHJ, KGB, KVOE-Rainbow House.
- KMPC-Market Report, Sports
- KFWB-Bands in Review.
- KRKB-Unseen Enemy.
- KWKW-Bucelle Revue.
- KGFJ-Breakfast Tunes.
- KGER-Mizpah.
- KFXM-Morning Melodies.
- 8:30-KFI, KFSB-Smillie Ed McConnell.
- KNX-Billie Burke Show.
- KMPC-Girl Scouts.
- ★KFAC, KRKB-News.
- KWKW-Dr. John Matthews.
- ★KRKB-News Headlines.
- KFOX-Children's Bible Hour.
- KFXM-Sunshine Service.
- 8:45-KHJ-Wax Shop.
- KMPC-Jr. Army on March.
- ★KFWB-News.
- KMTB-International Sunday School.
- KFVD-Vocal Varieties.
- KGER-Colonial Tabernacle.

- 9★KFI, KFSB, KGFJ, KGER-News.
- KNX-Theater of Today.
- KECA-What's Cookin'.
- KHJ, KGB, KFXM, KVOE-Hello Mom.
- ★KMPC-News, Swing out the Old.
- KFWB-Rumba Time.
- ★KMTR-News, Children's Religious Hour.
- KFAC-Walter Raymond.
- KFOX-Firebrands for Jesus.
- KRKB-Sagebrush Serenade.
- KWKW-Azusa Temple.
- KFVD-Waltz Time.
- 9:05-KGER-Ada S. Teeple.
- 9:15-KFI, KFSB-Consumer Time.
- KMPC-Frank and Ernest.
- KFWB-Health Talk.
- KFAC-Civil Service Comm.
- KWKW-Kettles and Calico.
- ★KFSB-News.
- 9:30★KFI-Alex Drier.
- KNX-Stars Over Hollywood.
- KECA-Lots Long, Three Sons Trio.
- KHJ, KGB, KFXM, KVOE-Swap and Shop.
- KMPC-Studio Party.
- KMTR-W. B. Record.
- ★KFAC, KWKW-News.
- KGFJ-Swing Serenade.
- KFVD-Show Tunes.
- KGER-Radio Revival.
- KFSB-Atlantic Spotlight.
- 9:40-KFWB-Better Speech.
- 9:45-KFI-L. A. County Medical Association.
- KECA-Collins Calling.
- KFWB-Midmorning Melodies.
- KFAC-Midmorning Matinee.
- ★KRKB-News, Clifton.

- KWKW-Willard Messenger.
- KFVD-Hero Comes Parade.
- KGER-Full Gospel.
- KGB-Red Cross Reporter.
- 10-KFI-One O'Clock Club.
- KNX-Grand Central Station.
- ★KHJ, KGB, KFXM, KVOE-News, Glenn Hardy.
- ★KECA-News.
- ★KMPC-News, Jerry Sears.
- KFWB-Salvation Army.
- ★KMTR-News, Music.
- ★KGFJ, KFOX, KGER-News.
- KPAS-Rod Delaney.
- KWKW-Moments of Melody.
- KFVD-Morning Serenade.
- KFSB-House of Make Believe
- 10:15-KECA-Popular Profiles.
- KHJ, KGB, KFXM, KVOE-Al Williams.
- KMPC-Naomi Reynolds.
- KFWB-U. S. O. Grams.
- KMTR-Chicago Tabernacle.
- KFAC-L. A. Medical Assoc.
- ★KPAS-News.
- KGFJ-Salon Swing.
- KFOX-Rev. Emma Taylor.
- KGER-Grace Testimony.
- 10:25★KNA-News.
- 10:30★KFI, KFSB-Reserve.
- KNX-Report to the Nation.
- KHJ, KGB, KVOE-Symphonies for Youth.
- KECA-Mirandy.
- KMPC-Pan-American.
- KFWB-Varieties.
- KMTR-American Story Book
- KPAS-Help Wanted.
- ★KFAC, KWKW-News.
- KFXM-Barbara Brent Presents.
- KGER-Sunshine Pastor.
- 10:45★KFI, KECA-News.
- ★KFWB-Henry Charles.
- KMTR-Club Women's Forum
- KWKW-Charlotera.
- KFAC-Between the Lines.
- KFOX-Firebrands' Children's Hour.
- KPAS-Marines.
- KFSB-James Abbe.
- 10:55★KECA-News.
- 11-KFI, KFSB-Opportunity Theater.
- KNX-Mary Lee Taylor, Economist.
- KHJ-Clinic Forum.
- KECA-Metropolitan Opera.
- ★KMPC-News, Hollywood Melodies.
- KFWB-Al Jarvis.
- ★KMTR-News, Manchester Baptist Church.
- KWKW-Western Sweethearts
- ★KGFJ, KFSB, KGER-News.
- KGER-Treasury Salute.
- KFXM-Stars on Parade.
- KVOE-Voice of the Army.

SATURDAY Program Highlights

Morning Programs Appear in Lightface Type; Afternoon and Evening Programs in Boldface.

- Variety**
- 8:00-KC Jamboree, KFI.
 - 8:00-McNeill's Breakfast Club, KECA.
 - 9:00-"Hello, Mom," KHJ.
 - 10:00-Grand Central Station, KNX.
 - 11:30-Hollywood's Open House, KHJ, KFXM.
 - 5:00-Danny Kaye, KNX.
 - 6:00-National Barn Dance, KFI
 - 6:30-Spotlight Bands, KECA.
 - 6:30-Can You Top This? KFI
 - 7:00-Barry Wood-Patsy Kelly Show, KFI.
 - 7:00-Andy Russell, KECA.
 - 7:15-Mayor of the Town, KNX.
 - 7:30-Grand Ole Opry, KFI.
 - 9:00-Your Hit Parade, KNX.
 - 10:15-Hollywood Barn Dance, KNX.
- Drama**
- 9:00-Theater of Today, KNX.
 - 9:30-Stars Over Hollywood, KNX.
 - 2:00-Grand Hotel, KFI.
 - 6:00-This Is My Story, KNX.
 - 6:45-Real Life Stories, KHJ.
 - 7:30-Man Called X, KECA.
 - 9:00-Hollywood Theater, KFI.
 - 11:00-Nick Carter, KHJ.
- Quiz Programs**
- 7:00-Quiz of Two Cities, KHJ.
 - 8:05-Truth or Consequences, KFI

KMID	KFI	KECA	KHJ	KFVD	KPAS	KFSB	KGFJ	KFXM	KFAC	KGER	KWKW
KFSB	KMPC	KIEV	KFWB	KNY	KRKB	KPC	KFOX	KGB	KVOE		
670	640	700	930	1020	1150	1240	1230	1280	1330	1390	1490
500	710	870	980	1070	1110						

- 11:15-KMPC-Bing Crosby.
- KGFJ-Sweet and Low.
- KWKW-Variety.
- KFVD-Musical Revue.
- KFXM-Rancho Roundup.
- KGB, KVOE-Hawaiians.
- KGER-Venice Poursquare.
- 11:30-KFI-Saturday A.M. Serenade
- KNX-Carolina Hayride.

SATURDAY 11:30 A. M.

HOLLYWOOD'S OPEN HOUSE

KHJ • KFXM

Sponsored by Barbara Ann Bread

- KHJ, KFXM-Hollywood Open House.
- KMPC-Hasten the Day.
- KMTR-Song Showcase.
- ★KFAC, KWKW, KPAS-News.
- ★KRKB-News, Music.
- KGFJ-Toneful Tunes.
- KVOE-Voice of the Army.
- 11:45-KHJ-Service Unlimited.
- KMPC-This Day of War.
- KFAC-Piano Briefs.
- KWKW-OPA News.
- KFVD-Violet Schram.
- KPAS-Girl Scouts.
- 12-KFI-Noon Farm Reporter.
- KNX-The Land Is Bright.
- ★KHJ-News.
- ★KMPC-News, John Kirby.
- ★KMTR-News, South-Myl Presents.
- KPAS-J. Newton Yates, Organist.
- KFAC, KFSB-Luncheon Concert.
- ★KGFJ, KGB, KFXM, KVOE-News.
- KRKB-Prairie Schooner.
- KWKW-Readers and Writers.
- KFXM-Hollywood Melodies.
- 12:15★KFI-James Abbe.
- ★KMPC-Norman Nesbitt.
- ★KFXM, KFXM-News.
- KWKW-Dr. Richey.
- KGB-Ryan Swing Club.
- KGER-Police Broadcast.
- 12:30-KFI, KFSB-Nation's Orchestra.
- KNX-Syncopation Place.
- KMPC-Lean Back, Listen.
- ★KFWB-News.
- KMTR-Mert Lindsay & Band.

- ★KWKW-News, Maurice Johnson.
- KFAC-Pan Americana.
- KFVD-Violet Schram.
- KGB, KFXM-Johnny Richards Orch.
- 12:45-KFWB-Al Jarvis.
- ★KFAC-News.
- KWKW-Dick McIntyre.
- KFOX-Meet the Band.
- 1-KFI, KFSB-Doctors Look Ahead.
- KNX-Report from Washington.
- KHJ-Eddy Stone's Orchestra.
- ★KMPC-News, Unity Word.
- ★KFWB, KFSB, KGER-News.
- ★KMTR-News, Music.
- KGFJ-Easy Rhythm.
- KWKW-Hallison's Radio Roundup.
- KFOX-Dance Time.
- KGB, KFXM, KVOE-Memo for Tomorrow.
- 1:15-KNX-Destination Tomorrow.
- KHJ-Felix de Cola.
- KFWB-Al Jarvis.
- KFAC-Melody Matinee.
- KGER-Book of the Month.
- 1:30-KFI, KFSB-Music on Display.
- KNX-Assignment Home.
- KHJ, KGB, KFXM, KVOE-Music for a Half Hour.
- KMPC-Mary Alice Collins.
- KMTR-Dick Ross.
- KGFJ-Amigos.
- KEVD-Hawaiian Music.
- ★KPAS-News.
- KWKW-News, Swing Symposium.
- KFOX-Concert Master.
- KRKB-Singing Waiters.
- 1:45-KMPC-Lour Traffic Cop.
- ★KRKB-News.
- KFVD-Vocal Varieties.
- KGER-Veteran's Employment.
- KFXM-South American Way.
- 2-KFI, KFSB-Grand Hotel.
- KNX-Philadelphia Symphony.
- ★KECA-News.
- KHJ, KFXM, KVOE-Sports Parade.
- ★KMPC-News, Harry James.
- ★KMTR-News, Halley's Swelztime.
- KWKW-Club 60.
- KGFJ-Town Crier Presents.
- KRKB-Concert Melodies.
- KFVD-Timely Tunes.
- KGER-Long Reach Band.
- KFOX-Organ Treasures.
- 2:15-KECA-Musical Serenade.
- KFWB-Hillbilly.
- KFAC-Paradise Isle.
- KVOE-Sports Parade.
- 2:30-KFI-Accent on Rhythm.
- KHJ, KVOE-Clinic Forum.
- KMPC-Dinah Shore.
- KFAC-Better Speech.
- ★KRKB, KGER-News, Music.
- ★KFSB-John W. Vandercok.
- 2:45-KFI, KFSB-Tin Pan Alley.
- KECA-Hello Sweetheart.
- KMPC-Milo Herth Trio.
- ★KFSB-News.
- 3-KFI-Since Pearl Harbor.
- KHJ, KFXM, KVOE-Halls of Montezuma.
- KECA-Music Room.
- ★KMPC-News, Jimmy Dorsey.
- ★KFWB, KFSB, KGER-News.
- ★KMTR-News, Music.
- KFAC-Famous Musical Favorites.
- KPAS-J. Estener's Digest.
- KRKB-Matinee Melodies.
- KWKW-Latin America.
- KFOX-Varieties.
- KGFJ-Swing Club.
- KFVD-Popular Favorites.
- 3:15-KFI, KFSB-I Sustain Wings.
- KNX-People's Platform.
- KFWB-Vocal Varieties.
- KMTR-Paul Scott.
- KWKW-Songs.
- KPAS-Juke Box Matinee.
- KGER-Music Appreciation.
- KFOX-Hawaii Calls.
- 3:30-KFI, KFSB-Rupert Hughes.
- KECA-Canary Pet Shop.
- KHJ, KFXM, KVOE-Hawaii Calls.
- KMPC-Dick Haymes.
- KMTR-Pianos.
- ★KRKB-News.
- ★KFSB-Star Time Tunes.
- ★KWKW-Off the Press.
- KFOX-Hollywood Salon.
- 3:45-KFI, KFSB-Religion in News.
- KNX-The World Today.
- KECA-C.I.O. Labor Show.
- KMPC-Sunny Days.
- ★KFWB-Henry Charles.

- ★KFAC—News.
- KWKW—Light Classics.
- 3:55★KNX—News Analysis.
- 4—KFI—Traffic Tribunal.
- KNX—Men Who Make Music.
- KHJ, KGB, KFXM, KVOE—American Eagle in Britain.
- ★KECA—News.
- ★KMPC—News, Charlie Spivak.
- KFWB—Gospel and Song.
- ★KMTR—News, Music.

MUSICAL MASTERPIECES
Gems of Melody
4-5 P. M., KFAC-1330
Slavick Jewelry Co.

- ★KFAC—Musical Masterpieces.
- ★KGFJ—Air-orientals.
- KWKW—Light Classics.
- ★KGER, KFOX—News.
- KFVD—Piano.
- KFSD—World's Great Novels.
- 4:15★KFI—John W. Vandercook, Comment.
- KECA—Voice of the Army.
- ★KFVD—News.
- KGFJ—Styllings in Blue.
- KRKD—Movieand Quiz.
- KWKW—Theater Highlights.
- KGER—Colonial Tabernacle.
- 4:30—KFI—On Scouting Trail.
- KNX—Unscheduled.
- KECA—Musical Tonat.
- KHJ—Flying High.
- KMPC—Jo Stafford.
- KFWB—Blind Artists Guild.
- KRKD—Tunes of the Day.
- KWKW—Tailored Tunes.
- KFSD—Whistling Parson.
- 4:45—KFWB—Stuart Hamblen.
- KMPC—Income Tax.
- KWKW—Variety.
- ★KREK—News.
- 4:55★KNX—Names in the News.
- 5—KFI—Sports.
- KNX—Danny Kaye.
- ★KECA, KFXM, KVOE, KGER—News.
- ★KHJ—News.
- ★KMPC—News, American Music.
- ★KMTR—News, Music.
- KRKD—Songs of the Saddle.
- KFVD—Evening Serenade.
- KPAS—Jon Billings.
- KGFJ—Jive at Five.
- KWKW—Payroll Guarantee.
- KGB—True Detective Mystery.
- KFOX—Sunshine Pastor.
- 5:05—KGER—Olga Graves.
- 5:15★KFI, KFSD—News.
- KHJ, KGB, KFXM—Jimmy Tarantilo.
- KECA—What's New on Blue.
- KMTR—Belle Martell, Sports.
- ★KFAC, KFVD—News.
- KWKW—News, Western.
- 5:30—KFI—Everybody's Favorite.
- ★KNX—Harry Flaunery.
- KECA, KFMB—Boston Symphony.
- KHJ, KGB, KFXM, KVOE—Detroit Symphony.
- KMPC—Louis Vallon.
- KMTR—Irwin Allen.

- KFAC—American Legion Aux.
- KGFJ—Ringside Rhythm.
- KRKD—South Seas Serenade.
- KWKW—Unity.
- KGER—Sister Despain.
- KFOX—On the Band Wagon.
- KFVD—90-90 Club.
- KFSD—Eleanore King.
- 5:45★KFI, KFSD—Elmer Peterson.
- ★KNX—Truman Bradley, News.

"A CHURCHMAN VIEWS THE NEWS"
Bishop Stevens
KMPC-710 kc.-5:45 P.M.

- KMPC—Bishop Stevens.
- KMTR—Victory Program.
- KGFJ—Console Encores.
- KRKD—Hollywood Tune-smiths.
- KWKW—Ice Hockey.
- KFOX—Bal Taberin.
- KGER—Christian Science.
- 5:55★KNX—Bob Trout.

6—KFI, KFSD—National Barn Dance.

6:00 P.M. KNX
This is My Story
Alive with the fire and romance of stories written by actual persons! The drama of real humans.
Presented by
42 OIL SHAMPOO
WITH EUCALYPTUS FRAGRANCE

- KNX—This Is My Story.
- ★KMPC—News, American Legion.
- ★KFWB, KGER, KFOX—News.
- ★KMTR—News, Music.
- KFAC—Music for Everyone.
- KRKD—Early Dancette.
- KGFJ—Musical Digest.
- KPAS—Sunset Hour.
- 6:15★KFWB—Henry Charles.
- KRKD—South Sea Serenade.
- KGER—Jack Walker.
- 6:30—KFI, KFSD—Can You Top This?
- KNX—That's a Good Idea.
- KECA, KFMB—Spotlight Bands.
- KHJ—Red Cross Reporter.

Youth for Christ Broadcast
THE CHALLENGE TO YOUTH
Overseas to Our Armed Forces
6:30 P.M. KMPC - 710 kc.
Also KPAS, Sunday 2:30 P.M.

KMPC—Challenge to Youth.
KFWB—America Dances.
KMTR—Treasury Salute.
KPAS—Sweet Chariot Hour.

- KFOX—Hal's Memory Room.
- 6:45—KNX—Saturday Night Serenade.
- KHJ, KVOE—Real Life Stories.
- 6:55—KECA, KFMB—Coronet Quick Quiz.

- 7—KFI, KFSD—Barry Wood-Patsy Kelly.
- KECA—Andy Russell Show.
- KHJ, KVOE—Quiz of Two Cities.
- ★KMPC—News, Ray Bloch.
- ★KMTR—News, Music.
- KFAC—Dr. James Fifield, Jr.
- KPAS—Nazarene Church.
- ★KREK, KGER—News.
- KFOX—Rev. Stuart Leroy Anderson.

- 7:15—KNX—Mayor of the Town.
- KMPC—Norman Nesbitt.
- KMTR—W. B. Record.
- KRKD—Three Quarter Time.

- 7:30—KFI, KFSD—Grand Ole Opry.
- KECA, KFMB—Man Called X.
- KHJ, KGB, KFXM, KVOE—Red Ryder.
- KMPC—Headline Bands.
- ★KFWB—News.
- KMTR—Dr. Clem Davies.
- KFAC—Dr. F. B. Pagenburg.
- KPAS—Roy & Lonny.
- KHJ—Do You Know?
- KGER—Wings of Healing.

- 7:45—KNX—The Story Teller.
- ★KFWB—Henry Charles.
- ★KFAC—News.
- KPAS—Studio Frolics.

- 8—KFI, KFSD—Frost Warning. Truth or Consequences.
- KNX—America in the Air.
- KHJ, KGB, KFXM, KVOE—Chicago Theater of Air.
- KECA—Early American Dance Music.
- ★KMPC—News, Dr. Fagan.
- KFWB—American Sketches.
- ★KMTR—News, Trinity Methodist Church.
- KFAC—Evening Concert.
- KGFJ—Of Words and Verse.
- KPAS—Church of God.
- ★KGER—News, Sister Sylvia.

- 8:15—KFWB—Story of Israel.
- KGFJ—Show Time.

- 8:30—KFI, KFSD—Gaslight Gaities.
- KNX—In Peace and War.
- ★KECA—Leland Stowe.
- KMPC—Basketball, U.C.L.A. vs. U. C.
- KMTR—Word of Life.
- KFOX—County Barn Dance.
- KGFJ—Dancing Rhythm.
- KPAS—P. E. Gardner.
- KGER—Sunshine Pastor.
- 8:45—KFWB—Palestine Speaks.
- KECA—News.
- 8:55★KNX—News.

- 9—KFI—Skippy Hollywood Theater.
- KNX—Your Hit Parade.
- KECA—Meet Your Navy.
- ★KHJ, KGB, KFXM, KVOE—News.
- KFWB—Victory Service Club.
- ★KMTR—News, Dr. A. U. Michelson.
- KGFJ—Saludos Amigos.
- KPAS—County Barn Dance.
- KFOX—Rev. C. T. James.
- ★KGER—News, Lucy West.
- 9:15★KFWB—News.

- KHJ—Dreamboat, Poets.
- 9:30★KFI—News.
- KECA—Soldiers with Wings.
- KHJ, KGB—George Barry's Orchestra.
- ★KFWB—Henry Charles.
- KMTR—Meri Lindsay & Band.
- KPAS—Pasadena Civic Dance.
- 9:45—KFI—This is My Country.
- KNX—Don't You Believe It.
- KHJ—Songs of Good Cheer.
- KFWB—Desert Battalion.
- KMTR—Texas Jim.

- 10★KFI, KFSD—Sick's Star Final.
- ★KNX—Ten o'Clock Wire.
- KHJ, KFXM, KVOE—Johnny Richard's Orchestra.
- ★KECA—News.
- KMPC—News, Spude Cooley.
- KFWB—Eastside Club.
- ★KMTR—News, Music.
- KPAS—Texas Jim Lewis.
- KFOX—County Barn Dance.
- KFAC—Lucky Lager Dance Time.
- ★KFVD—Newsical, 3 Hours.
- KGFJ—B. & R. Cowboys.

- 10:15—KFI—Unseen Keno.
- KNX—Hollywood Barn Dance.
- KECA—Reserve.
- KHJ, KFXM—Ted Struetter's Orch.
- KMTR—Bob Brooks.

- 10:30★KFI—London Letter.
- KHJ, KGB, KFXM, KVOE—Bobby Sherwood Orch.
- KECA, Freddy Martin Orch.
- KMPC—Ice Hockey.
- KMTR—Solly's Ensemble.
- KGFJ—Western Music.
- KPAS—Carter Wright.
- ★KFVD—Newsical.
- ★KGER—Rev. Larson.
- 10:45★KFI—News.
- ★KNX—Public Affairs.
- KECA—Harry Owens Orch.
- KMTR—Al Donahue Orch.
- KFWB—Diamond Dramas.

- 11—KFI—Behind the War News.
- ★KNX—News.
- ★KHJ—News, Nick Carter.
- KECA—Yanks in Orient.
- ★KMPC—News, Rhythm till Midnight.

EASTSIDE Club
10 to 12 P. M.
Every Nite Except Sunday
KFWB
America's Finest Bands

KFWB—Eastside Club.
★KMTR—News, Win Morro.
KGFJ—Open Album.
KFAC—Lucky Lager Dance Time.
KPAS—Grady King Orch.
11:05—KNX—Gene Krups.
11:30—KFI, KFSD—Tommy Dorsey.
KNX—Ted Flo Bito.
★KECA—News, Dixie Hospitality.
KHJ—Xavier Cugat.
KGFJ—Blue of Evening.
★KFVD—Newsical, till 1 a.m.
11:35—KHJ—Concert.
11:55★KNX, KHJ, KFWB—News, KFI—Musical Interlude.

GOODWIN FOR RED CROSS

Bill Goodwin, featured comedian on the Frank Sinatra show, is starring in a series of dramas propagandizing for the American Red Cross.



REAL SOUND EFFECTS

There was real blood at a recent "Inner Sanctum" mystery broadcast when Jack Arnhem, sound effects man, cut his finger while crashing glass.



PHOTOGRAPHER BERGEN

That glamorous twosome, Mortimer Snerd and Effie Klinker, are models for many of the latest shots of that prominent amateur photographer of Hollywood—Edgar Bergen.

NEAR RIOT

Katherine Raht's chatelaine caused a near commotion at the "Aldrich Family" rehearsal last week—among the women actresses, naturally. The exquisitely fashioned silver ornament belonged to Kay's mother who collected the individual items separately. Each ornament comes from a different foreign country. There is even a tiny mummy which commemorates a brief trip to Egypt.



NO BABY

That baby on the "Eddie Cantor Show," "Eddie Cantor Von Zell, Jr.," isn't a baby at all but a grown man. The part of the lusty infant is played by one Billy Gray, a handsome lad of about thirty, believed to be the only male baby impersonator on the air.

NEW ACQUISITION

Claudia Morgan is proud of her latest acquisition—a bronze elephant. The star of Columbia's "The Adventures of the Thin Man," explains it is a piece of rare workmanship, and comes from a world-famous collection which belonged to Mat Brush.



WONDERFUL MARY

Mary Gordon, "Mrs. Emmett" on NBC's "Those We Love" serial, spends six nights a week entertaining and feeding the servicemen at the Hollywood Canteen.



CHILDHOOD AMBITION

Harriet Hilliard's childhood ambition was to be a librarian. Now she's keeping books for the Ozzie Nelson family.

ALPHABETICAL PROGRAM FINDER

Note: Programs marked with an asterisk (*) are of the contest, quiz, or offer type.
*Indicates programs of news and commentary.

AAF Symphonic Flight KECA, 8:15 a.m. Su
 *Abbe, James KFI, 12:15 p.m. Sa
 Abbott & Costello KFI, 7 p.m. Th
 Adventures of Bill Lance KNX, 9:00 p.m. Su
 Adventures of Tom Mix KHJ, 5:30 p.m. M-F
 Adventures of the Thin Man KNX, 9:30 p.m. F
 Album of Familiar Music KFI, 9:30 p.m. Su
 Aldrich Family KNX, 9 p.m. M-F
 Allen, Irwin KMTR, 5:30 p.m. M-Sa
 America in the Air KNX, 8 p.m. Su
 American United KFI, 11 p.m. Su
 American Eagle in London KHJ, 4 p.m. Sa
 American Forum KHJ, 6:30 p.m. Tu
 American Town Meeting of the Air KECA, 8:30 p.m. Th
 American Melody Hour KNX, 4:30 p.m. Tu
 Amer. Woman's Jury KGB, KFXM, KVOE, 10:45 a.m. M-F
 American Story Book KMTR, 10:30 a.m. Sa
 Amos 'n' Andy KFI, 7 p.m. F
 Andy and Virginia KHJ, 8:15 a.m. M, W, F
 Andy Russell Show KECA, 7 p.m. Sa
 *Andersen, Bob KNX, 11 p.m. M-F; 5:45 p.m. Su
 Andrews Sisters KECA, 1:30 p.m. Su
 Anita Ellis Sings KHJ, 7 p.m. M, Th
 Appointment with Life KECA, 3:30 p.m. M-F
 Art Baker KNX, 5:30 p.m. Su
 *Art Baker, News KFI, 10:45 a.m. M-F
 Art Baker's Notebook KFI, 4:30 p.m. M-F
 Armstrong, Jack KECA, 5:30 p.m. M-F
 Army Hour KFI, 12:30 p.m. Su
 Assignment Home KNX, 1:30 p.m. Sa
 Aunt Jimmie KECA, 10:55 a.m. M-F
 Aunt Jenny KNX, 8:45 a.m. M-F
 Aunt Mary KFI, 10:30 a.m. M-F
 Bachelor's Children KNX, 12:45 p.m. M-F
 Backstage Wife KFI, 1 p.m. M-F
 *Balter, Sam KFVB, 9:45 p.m. M-F
 KFI, 1:45 p.m. Su; KECA, 10:30 p.m. M-F
 Baptist Brothers KPAS, 8:30 a.m. Th
 Barn Dance KFI, 6 p.m. Sa
 Barrymore, Ethel KECA, 12:30 p.m. Su
 Barrymore, Lionel KNX, 7:15 p.m. Sa
 Basketball KMPC, 8:30 p.m. Sa
 *Bakhouse Talking KECA, KFMB, 11 a.m. M-F
 Benny, Jack KFI, 4 p.m. 9:30 p.m. Su
 Bergen-McCarthy-Ameche KFI, 5 p.m. Su
 Better Speech KFVB, 9:40 a.m. 2:30 p.m. Sa
 Between the Lines KECA, 2:30 p.m. M-F
 KFAC, 10:45 p.m. M-F
 Bible Treasury Hour KMTR, 3:30 p.m. Su;
 8:45 a.m. M-F
 Bible Says So KMPC, 1:30 p.m. Su
 *Big Sister KNX, 9:15 a.m. M-F
 Big Town KNX, 9 p.m. Tu
 Bill Hay Reads the Bible KHJ, 3:45 p.m. M-F
 Bishop Stevens KMPC, 5:45 p.m. F
 *Blackston, T. B. KFI, 8:15 a.m. M-Sa
 KECA, 7 a.m. M-Sa; KMTR, 7:15 a.m. M-Sa
 WXYZ, Television, 8:30 p.m. F
 Blind Date KECA, 9 p.m. M
 Blind Artists Guild KFVB, 4:30 p.m. Sa
 Blondie KNX, 8:30 p.m. Su
 Blue Jacket Choir KNX, 8:05 a.m. Su
 *Blue World-Correspondents KECA, 11 a.m. Su; 11:30 a.m. M-F
 *Buddy, Manchester KFI, 10:15 p.m. Tu
 Book of the Month KGER, 1:15 p.m. Sa
 Books KVOE, 12:45 p.m. Sa
 Boston Symphony KECA, 5:30 p.m. M
 Bowes, Major KNX, 6 p.m. Th
 Bowlers Sports Cast KFAC, 5 p.m. Su
 Bowron, Fletcher KFI, 10:15 p.m. Th
 KMPC, 6:45 p.m. Su
 Boxing Bout KHJ, 8 p.m. F
 *Bradley, Truman KNX, 2:30 p.m. M-F
 3:45 p.m. Th
 Breakfast Club KFVB, 8 a.m. W
 Breakfast at Sardi's KECA, KFMB, 9:30 a.m. M-Sa
 Breneman, Mark KNX, 8 a.m. M-F
 Brennan, Tom KECA, 9 p.m. F
 Brewster Boy KNX, 6:30 p.m. F
 Brice, Fanny KNX, 7:30 p.m. Su
 Bridge Club KMPC, 12:30 p.m. M-F
 Bride to Dreamland KECA, 11:35 p.m. Su
 Bright Horizon KNX, 12:30 p.m. M-F
 *Broadway News KHJ, 12 N-M-F; 5 p.m. M-F
 *Brown, Cecil KHJ, 9:15 p.m. M, W, F
 Brown, Joe E. KECA, 5:30 p.m. Su
 Brown, Dick KHJ, 3:45 p.m. Su
 *Buddy Trimm KECA, 1:45 p.m. M-F
 Bulldog Drummond KHJ, DLBS, 8:30 p.m. W
 Burke, Bill DLBS, 8:30 a.m. Sa
 *Burke, J. Frank KPAS, 8 p.m. M-F
 Burnett, Jay KECA, 12:15 p.m. M-F
 Burns, Bob KFI, 6:30 p.m. Th
 Burns and Allen KNX, 8:30 p.m. M
 Cabbages & Kings KFI, 7:45 p.m. F
 Cabbages & Queens KHJ, 2:45 p.m. F
 *Calling All Zones KGFI, 11:45 a.m. M, W, F
 Can You Top This? KFI, 6:30 p.m. Sa
 Canary Pet Shop KECA, 9:45 a.m. Su; 3:30 p.m. Sa
 Cantor, Eddie KFI, 6 p.m. W
 Captain Midnight KECA, 5:45 p.m. M-F
 Care of the Body KMTR, 10:45 a.m. M, W, F
 Carnation Hour KFI, 7 p.m. M
 Carnegie, Dale KHJ, 7 p.m. W
 Carson, Jack KNX, 9 p.m. W
 Carter of Cheer KFI, 8:30 p.m. W
 Carter, Nick KHJ, 11 p.m. Su

Catholic Answers KFVB, 7:45 p.m. Su
 Catholic Hour KFI, 3 p.m. Su
 Challenge to Youth KMPC, 6:30 p.m. Sa
 Chapel Quartet (Pierce Bros.) KFI, 10:15 p.m. Su
 Chicago Roundtable KFI, 9 a.m. Su
 Chicago Theater KHJ, KGB, KFXM, 8 p.m. Sa
 Children's Bible Hour KFOX, 8:30 a.m. Sa
 Christian Science KFAC, 5:15 p.m. Su
 KFOX, 8 p.m. 1st, 3d, 5th Su;
 1:30 p.m. M, W, F
 KGER, 5:45 p.m., Sa
 Chuckwagon Jamboree KFI, 5:30 a.m. M-Sa
 Church of the Air KNX, 7 a.m., 10 a.m. Su
 Churchman Views KMPC, 5:45 p.m. Sa
 Cinnamon Bear KFXM, 5:15 p.m. M-F
 C.I.O. Labor Show KNX, 9:30 p.m. Th
 Citizens' Forum KNX, 9:30 p.m. Th
 Civoro Group KFOX, 2:15 p.m. Su
 *Close, Upton KHJ, 7 p.m. M-F
 KGB, KFXM, KVOE, 3:30 p.m. Su
 Cleveland Symphony KHJ, 4 p.m. Su
 Coffee Club KNX, 5:30 a.m. M-F
 Collins Calling KFI, 10:15 a.m. Su
 KECA, 9:45 a.m. Sa
 *Colored Revue KFVB, 3:15 p.m. Tu
 Columbus Boys' Choir KGB, KFXM, KVOE, 7:30 p.m. Su
 KFI, 7:30 p.m. Su
 Commander Scott KHJ, 10:15 a.m. Su
 Community Synagogue KFVB, 8:15 p.m. Sa
 Contended Hour KFI, 7 p.m. M
 Corliss Archer KNX, 6:30 p.m. Th
 *Coronet Quick Quiz KECA, 6:55 p.m. Sa
 *Coronet Story Teller KECA, 5:55 p.m. M-F
 Counterspy KECA, KFMB, 9:30 p.m. W
 Country Church of Hollywood KFAC, 8 a.m. Tu-Su
 County Medical Assn KFAC, 10:15 a.m. Sa
 KFI, 9:45 a.m. Sa
 Count of Monte Cristo KHJ, 8 p.m. Tu
 Cowl, Jane KHJ, 11:15 a.m. M-F
 Crime Doctor KNX, 8 p.m. Su
 Crosby, Bing KFI, 6 p.m. Th
 Cumberland Vespers KRKD, 6:30 p.m. Su
 *Cunningham, Bill KHJ, 11:30 a.m. Su
 Dance Time (Lucky Lager) KFAC, 10 p.m. M-Sa; 10:30 p.m. Su
 Dance Tonight (Eastside Beer) KFVB, 10 p.m. M-Sa
 Danny Kaye Show KNX, 5 p.m. Sa
 Darts for Dough KECA, 1 p.m. Su
 Date With Judy KFI, 5:30 p.m. Tu
 David Harum KFI, 8:45 a.m. M-F
 Davies, Dr. Clem KMTR, 7:30 p.m. M-Sa
 KFVB, 6 a.m. M-Sa
 Davis-Haley KFI, 9:30 p.m. F
 Death Valley Sheriff KNX, 8:30 p.m. Th
 Destination Tomorrow KNX, 1:15 p.m. Sa
 Detroit Bible Class KGB, KVOE, 9 a.m. Su
 Detroit Symphony KHJ, 5:30 p.m. Su
 Dick Tracy KECA, 5:15 p.m. M-F
 Doctors Look Ahead KFI, 1 p.m. Sa
 Don't You Believe It! KNX, 9:45 p.m. Sa
 *Double or Nothing KHJ, 7 p.m. M-F
 KGB, KFXM, KVOE, 6:30 p.m. F
 Downey, Morton KHJ, 9:15 a.m. M-F
 Downes, Olin KNX, 11:55 a.m. Tu
 Downstate Center KFI, 9:30 p.m. Tu
 Dreamboat KHJ, 9:15 p.m. Sa
 Dr. Christian KNX, 8:30 p.m. W
 Dr. A. U. Michelson KMTR, 9 p.m. M-Sa
 KFOX, 10:45 p.m. M-F
 *Dr. I. Q. KFI, 7:30 p.m. M
 Dr. Kate KFI, 4 p.m. M-F
 Dr. Stewart MacLennan KFVB, 4:15 p.m. Su
 Duffy's Tavern KFI, 8:30 p.m. F
 Eddie Bracken Show KFI, 5:30 p.m. Su
 Eddy, Nelson KNX, 1:30 p.m. Su
 Editor of the Air KFVB, 12 N. M-F
 Ellery Queen KNX, 9:30 p.m. W
 Eternal Light KFI, 8 a.m. Su
 Evening Concert KFAC, 8 p.m. M-Sa
 Everything for the Boys KFI, 9 p.m. Tu
 Family Bible KMPC, 1:45 p.m. M-F
 Family Circle KFVB, 7:30 a.m. Su
 Family Hour KNX, 2 p.m. Su
 Famous Players Theater KECA, 9:30 p.m. Th
 Farm Reporter KFI, 12 N. M-Sa
 Fashion Forum KHJ, 1:15 p.m. W
 Fibber McGee & Molly KFI, 6:30 p.m. Tu
 *Fidler, Jimmy KECA, KFMB, 6:45 p.m. W
 KHJ, 6:15 p.m. Tu
 Fields, Gracie KECA, 9 p.m. Tu
 First Field, J. W. KFAC, 7 p.m. Sa
 First Church Vespers KMPC, 7:15 p.m. Su
 First Line KNX, 7 p.m. Th
 Fisher, George KECA, 10 p.m. M-F
 Fitch Bandwagon KFI, 4:30 p.m. Su
 *Flannery, Harry W. KNX, 5:30 p.m. M-Sa
 *Flatau, K. Louis KMTR, 5:45 p.m. M-F
 *Fletcher, Graeme KFI, 7 a.m. Tu-Th
 Floretta KFI, 7:30 p.m. M-F
 KFOX, 10:30 a.m. M-F
 *Flynn, Bernadine KNX, 10:30 a.m. M-F
 Foreman Phillips' Country Barn Dance KFOX, 9 p.m. Su; 8:30 p.m. Sa;
 KHJ, 6:30 p.m. Su
 *Foster, Cedric KHJ, DLBS, 11 a.m. M-F
 Frank and Ernest KMPC, 9:15 a.m. Sa
 Fred Waring KECA, 7 p.m. Th
 Front Page Farrell KFI, 2:45 p.m. M-F
 Frost Warning KFI, 8 p.m. nightly
 Funnies KFVB, 8 a.m. Su

Funny Paper Land KFAC, 7:30 a.m. Su
 Furlough Fun KFI, 9:00 p.m. F
 *Gaeth, Arthur KHJ, 8 a.m. M-F
 Gaslight Gaieties KFI, 8:30 p.m. Sa
 General Electric House Party KNX, 1 p.m. M-F
 G. I's Abroad KFI, 9:40 a.m. M-F
 Glamor Manor KECA, 9 a.m. M-F
 *Godwin, Earl KECA, 8 p.m. Th
 Goldbergs KNX, 10:45 a.m. M-F
 Golden Hour KMPC, 8 p.m. W
 Gospel Herald KMTR, 8:06 p.m. Th
 Grand Central Station KNX, 10 a.m. Su
 Grand Ole Opry KFI, 7:30 p.m. Sa
 Great Gildersleeve KFI, 8:05 p.m. Su
 Great Moments in Music KNX, 7 p.m. W
 Green Hornet KECA, 8 p.m. F
 Greenwood Village Choir KECA, 8 p.m. Su
 Greenwood, Charlotte KECA, 12 N. Su
 Guiding Light KFI, 11 a.m. M-F
 *Gunn, George KECA, 10:55 a.m. M-Sa
 Gus KMPC, 7:30 a.m. M-Sa
 Hall of Fame KECA, 3 p.m. Su
 Hal's Memory Room KFOX, 6:30 p.m. M-Su
 Hamblen, Stuart KFVB, 4:45 p.m. D
 KFVB, 7:45 a.m. M-F
 Handy Man KHJ, 10:45 a.m. M-F
 *Hardy, Glenn KHJ, KGB, 8 p.m. D
 KFXM, KVOE, 10 a.m.; 9 p.m. D
 Happy Homes KHJ, 3:15 p.m. M-F
 Harrigan, Hop KECA, 4:45 p.m. M-F
 Harold Lloyd KFI, 7:30 p.m. Su
 *Harsch, Joseph KNX, 3:55 p.m. M-F
 Ravens, Rev. A. V. KPAS, 9:30 a.m. Su
 Haven of Rest KPAS, 8:30 a.m. M-F
 KWKW, KFOX, KRKD, 8 a.m. Tu, Th, Sa
 Hawaii Calls KHJ, DLBS, 3:30 p.m. Sa
 *Hawk, Bob KNX, 7:30 p.m. M
 *Havorth, Bill KNX, 7:30 a.m. M-F
 Hay, Bill KHJ, 3:45 p.m. M-F
 KMPC, 9:15 a.m. M-F
 *Hayes, Sam KFI, 7:45 a.m. M-Sa, 9 p.m. Su
 KHJ, 8 p.m. M-F
 *Heatter Gabriel KHJ, DLBS, 6 p.m. W-F
 5:45 p.m. Su
 Hello, Mom KHJ, 9 a.m. Sa
 Hello, Sweetheart KECA, 2:45 p.m. Sa
 *Henry, Bill KNX, 5:55 p.m. M-Sa
 Here's to Romance KNX, 7:30 p.m. Th
 *Hill, Edwin C. KNX, 9:30 p.m. Tu
 Hi Parade KNX, 9 p.m. Sa
 Hollywood Barn Dance KNX, 10:15 p.m. Sa
 Hollywood Mystery Time KECA, 6:20 p.m. Su
 Hollywood Spotlight KECA, 10 p.m. M-F
 Hollywood Open House KHJ, KFXM, 11:30 a.m. M-F
 Hollywood Story KFVB, 8:10 a.m. M-F
 Hollywood Theater KFI, 9 p.m. Su
 *Homemakers Club KMPC, 11 a.m. M-F
 Home Chats KMPC, 10:45 a.m. M-F
 Hope, Bob KFI, 7 p.m. Tu
 Hopper, Hedda KNX, 8:15 p.m. M
 Hookey Hall KHJ, 10:30 a.m. Su
 Hour of Charm KFI, 7 p.m. Su
 Hour of Faith KECA, 8:30 a.m. Su
 *Housewives' Protective KNX, 3 p.m. M-F
 *Hubby's Hobby KMPC, 8:05 a.m. Th
 *Hughes, John B. KFVB, 6:15 p.m., 12m. M-F
 Hughes, Rupert KFI, 3:30 p.m. Sa
 Human Adventure KHJ, 9:30 p.m. Su
 *Huntley, Chet KNX, 3:55 p.m. F, Sa
 7:45 a.m. Sa 10 p.m. M-F
 Hymns of All Churches KFI, 11:45 a.m. M-Th
 Informed Democracy KPAS, 2 p.m. Su
 and 8:15 p.m. W, KFVB, 2 p.m. Su
 *Information Please KFI, 6:30 p.m. F
 Inglewood Park Concert KNX, 4:30 p.m. W
 Inner Sanctum Mystery KNX, 6 p.m. Tu
 *Inside the News (Thrifty Drag) KFI, 10:30 p.m. Su-Sa
 International Sunday School KMTR, 8:45 a.m. Sa
 Investment News KMPC, 7:15 a.m. M-Sa
 Invitation to Learning KNX, 9:30 a.m. Su
 I Susain Wings KFI, 3:15 p.m. Sa
 *It Pays To Be Ignorant KNX, 8:30 p.m. F
 I Was There KNX, 3:30 p.m. F
 Jack Kirkwood Show KNX, 8 p.m. M-F
 James Abbe Observes KECA, 7:30 a.m. M-F
 James W. Bell KMPC, 7:15 p.m. Su
 Jarvis, Al KFVB, 11 a.m. M-Sa
 Johnny Presents KFI, 8:30 p.m. Tu
 Johnson Family KGB, KFXM, KVOE, 3:45 p.m. M-F
 KHJ, 12:15 p.m. M-F
 Johnson, Floyd B KMTR, 8:05 p.m. Su, M, W, F
 10:30 a.m. M-F
 *Jorgenson, Edward KFI, 9 a.m. M-F
 KFI, 1:50 p.m. M-F
 Joyce Jordan KNX, 11 a.m. M-F
 Just Plain Bill KFI, 2:30 p.m. M-F
 *Kaltenborn, H. V. KFSD, 4:45 p.m. M, W, F
 Kaye, Sammy KECA, 10:30 a.m. Su
 KHJ, 8 p.m. Th
 *Keeping up with World KECA, 6 p.m. W
 KFEyewitness KFI, 10:15 p.m. W
 *Kennedy, John KECA, 10 a.m. Su,
 12:30 p.m. M-F
 Kraft Music Hall KFI, 6 p.m. Th
 Kyser's Kollege KFI, 7 p.m. M-F
 Lane, Dave KNX, 7:25 a.m. M-Su
 *Lank, William KHJ, 9 a.m. M-F
 *Lawton, Fleetwood KECA, 6:45 a.m. M-Sa;
 KFI, 7:15 a.m. M-Sa and 8:15 p.m. M-F
 *Layman's Views of News KFI, 10 a.m. Su

Legion Fights	KMPC, 10 p.m. F	Pasadena Playhouse	KPAS, 6 p.m. W	Swap and Shop	KHJ, 9:30 a.m. Sa
Let's Face The Issue	KFWB, 3:15 p.m. Su	Patterson, Polly	KPAS, 9 a.m. M-F	Sweet Chariot Hour	KWKW, 5 p.m. Su
Let's Pretend	KHJ, 2 p.m. Su	Paula Stone, John Brito	KHJ, 10:30 a.m. Tu, Th		1 p.m. W
Let Yourself Go	KNX, 8:05 a.m. Su	Pay Day Quiz	KMPC, 8:30 p.m. M		KPAS, 6:30 p.m. Sa
★Lewis, Fulton	KHJ, KGB	★Pearson, Drew	KECA, KFMB, 4 p.m. Su	★Swing, Raymond Gram	KECA, 4:15 p.m. M-F
KFXM, KVOE, 4 p.m. M-F	10 p.m. M-F	★Peonell, Bill	KFWB, 3 a.m. M-F	Symphony	KHJ, KGB, 10:30 p.m. M-F
Liberal Catholic Hour	KECA, KFAC, 9 a.m. Su	People Are Funny	KFI, 6:30 p.m. F	Symphony for Youth	KHJ, 10:30 a.m. Sa
Life Can Be Beautiful	KNX, 10 a.m. M-F	Pepper Young's Family	KFI, 12:30 p.m. M-F	Symphonettes	KMPC, 8:30 p.m. Tu, Th
Life of Itley	KECA, KFMB, 7 p.m. Su	★Peter de Lima	KECA, 6:15 p.m. M-F	*Take it or Leave it	KHJ, KNX, 7 p.m. Su
Lindlahr, Victor	KHJ, 7:30 a.m. M-F	KFI, 10:15 a.m. M-F	KFI, 10:20 p.m. M. W. F	Take It Easy	KHJ, 8:30 a.m. M-F
Listen, the Women	KECA, 7 p.m. Tu	★Peterson, Elmer	KFI, 5:45 p.m. W-Sa	Tapestries of Life	KNX, 9:45 a.m. T
*Listener's Digest	KPAS, 3 p.m. M-Sa	Philadelphia Symphony	KNX, 2 p.m. Sa	Taylor, Mary Lee	KNX, 11 a.m. Sa
Listening Post	KECA, 7:45 a.m. Tu-F	★Pierce, General	KECA, 4 p.m. M-F; 5 p.m. Su	Telephone Hour	KFI, 9 p.m. M
Lombardo, Guy	KECA, 7 p.m. M	Pilgrims Hour	KECA, 4 p.m. M-F; 5 p.m. Su	Television	WGXZ, 8, 8:30, 9 p.m. W
Lone Ranger	KHJ	Popular Profiles	KECA, 10:15 a.m. Sa	Tena & Tim	KFSO, 10:15 p.m. M-W
KGB, KFXM, KVOE, 7:30 p.m. M, W, F	KFI, 1:30 p.m. M-F	Portia Faces Life	KFI, 2:15 p.m. M-F	Terry and the Pirates	KNX, 11:45 a.m. M-F
Lorenzo Jones	KFI, 1:30 p.m. M-F	Portluck Party	KNX, 4 p.m. M-F	*Thanks to the Yanks	KNX, 7:30 p.m. M
Lucky Lady	KFOX, 12:45 p.m. M-F	Potter, Peter, KFWB, 9:30, 10:15, 11:15 a.m., 12:15 p.m. Su; KMPC 11 p.m. M-F	Prayer	That's a Good Idea	KNX, 6:30 p.m. Su
Lucky Lager Dance Time	KFAC, 10 p.m. D	★Pringle, Nelson	KNX, 7:45 a.m. M-F	Theater of Today	KNX, 9 a.m. Sa
Lum and Abner	KECA, KFMB, 8:15 p.m. M-Th	Property Owners	KMTR, 8:45 p.m. Th	The Land Is Bright	KNX, 12 N, Sa
Luncheon with Lopez	KHJ, KGB, KFXM, KVOE, 10:15 a.m. M-F	*Quiz Kids	KECA, KFMB, 8:30 p.m. Su	The Shadow	KFI, 9:30 p.m. Th
Lutheran Hour	KHJ, 9:30 a.m. Su	*Quiz of Two Cities	KHJ, 7 p.m. Sa	The Story Teller	KHJ, 2:30 p.m. Su
Lutheran Gospel Hour	KPAS, 6 p.m. Su	*Quick As a Flash	KHJ, 3 p.m. Su	These Make History	KNX, 7:45 p.m. Sa
Lux Radio Theater	KNX, 6 p.m. M	Radio Parade	KECA, 1:15 p.m. M-F	Think Hard Now	KFI, 6 p.m. M
Make Believe Ballroom	KFWB, 11 a.m. M-Sa	Radio Readers' Digest	KNX, 6 p.m. Su	*This Changing World	KHJ, 1 p.m. M-F
Ma Perkins	KFI, 12:15 p.m. M-F	Rainbow House	KHJ, KGB, KVOE, 2:45 p.m. M-F	This Moving World	KECA, 1:30 p.m. M-F
KNX, 10:15 a.m. M. M-F	KNX, 1:30 p.m. M-F	Raleigh Room	KFI, 7:30 p.m. Tu	This Is My Country	KFI, 9:45 p.m. Tu
★Malone, Ted	KECA, 8 p.m. M, Tu, W	Readers & Writers	KWKW, 12N, Sa	This Is My Best	KNX, 6:30 p.m. Tu
Manhattan Merry-Go-Round	KFI, 6 p.m. Su	Real Life Stories	KHJ, KGB, KFXM, KVOE, 6:15 p.m. M-F	This Is My Story	KNX, 6 p.m. Sa
Man Named Jordan	KNX, 5 p.m. M-F	Red Ryder	KHJ, 7:30 p.m. Tu, Th, Sa	This Is the Army	KFI, 12:30 p.m. Su
Man Named X	KECA, 7:30 p.m. Su	Remember Hour	KECA, 11:30 a.m. Su	★Thomas Lowell	KHJ, 7:15 p.m. M-F
March of Time	KECA, 7:30 p.m. Th	★Reports from the Battlefield	KFI, 3:45 p.m. Su	Those We Love	KFI, 11 a.m. Su
Market Report	KMPC, 8:15 a.m. M-F	Report from Washington	KNX, 1 p.m. Sa	Thoughts in Poetry	KPAS, 10 a.m. Sa
*Martin, Gil	KECA, 1:30 p.m. M-F	★Reuters' News Dispatches	KFWB, 8 p.m. M-F	Through a Woman's Eyes	KNX, 5:15 p.m. M-F
Mary Marlin	KNX, 12 m. M-F	Rev. K. G. Egerton	KMTR, 9:15 a.m. Su	Tillamook Kitchen	KFI, 10 a.m. F
Mary Small Revue	KECA, 2 p.m. Su	Reviewing Stand	KHJ, 8:30 p.m. Su	Time Out	KHJ, 9:30 a.m. M-F
Matinee Theater	KNX, 11 a.m. Su	Reynolds, Quentin	KNX, 6 p.m. Su	Time Views the News	KECA, 1 p.m. M-F
Maxwell House Time	KFI, 8:30 p.m. Th	*Richfield Reporter	KFI, 10 p.m. Su-F	Tom Pan Alley	KFI, 2:45 p.m. Sa
Massey, Curt	KHJ, 11:15 p.m. M-F	Right to Happiness	KFI, 12:45 p.m. M-F	Today's Children	KFI, 11:25 a.m. M-F
Master Radio Canaries	KECA, 9:45 a.m. Su; 3:30 p.m. Sa	Rise & Shine	KHJ, 6 a.m.; 7 a.m. M-F	Today on the Coast	KHJ, 2:15 p.m. M-F
Mayor of the Town	KNX, 7:15 p.m. Sa	Road and Whine	KMTR, 7:30 a.m. M-F	Toasties Time	KNX, 7:30 Su
McCarthy, Charlie	KFI, 5 p.m. Su	Rocking Horse Rhythms, B Hooley	KHJ, 10:30 a.m. Su	Town Meeting	KECA, KFMB, 8:30 p.m. Th
McNeill's Breakfast Club	KECA, KFMB, 8 a.m. M-Sa	★Rodriguez & Sutherland	KFI, 10:30 p.m. M-F	*Trading Post	KNX, 5:30 p.m. Su
Mears, Martha	KECA, 10:15 p.m. M, W, F	Romance	KNX, 8:30 p.m. Tu	Traffic Tribunal	KNX, 5:30 p.m. Su
Mediation Board	KHJ, DLBS, 5 p.m. Su	Romance of Helen Trent	KNX, 9:30 a.m. M-F	Transatlantic Call	KNX, 9:30 a.m. Su
Meet Your Navy	KECA, 9 p.m. Sa	Romance of Highways	KHJ	Trans-Atlantic Quiz	KECA, 7:30 p.m. M
Meet the Missus	KNX, 2:30 p.m. M-F	Romance of the Ranchos	KNX, 9:30 p.m. Su	Treasure Hour of Song	KHJ, 6:30 p.m. Th
Melton, James	KNX, 6:30 p.m. M-F	Roosey of AAF	KHJ, 10 p.m. Su	*Trout, Bob	KNX, 5:55 p.m. Su, Sa
Memory Music, (Ted Bacon)	KHJ, 12:30 p.m. Su	Rosemary	KFI, 3:30 p.m. M-F	★True Detective	KFXM, KVOE, 8:30 p.m. Th
Message of Israel	KECA, 7 a.m. Su	Roy Rogers Show	KHJ, 9:30 p.m. Tu	*Truth or Consequences	KFI, 8 p.m. Sa
Metropolitan Opera	KECA, 2:30 p.m. Su, 11 a.m. Sa	Salt Lake Tabernacle	KNX, 9 a.m. Su	Tunes, Tidings	KECA, 11 p.m. M-F
Michael Shayne	KHJ, 8:30 p.m. M	Salute to Services	KMTR, 5:15 p.m. M-F	*Turner, Major H. S.	KFWB, KFOX, 7:45 p.m. M-F
Mild and Mellow	KHJ, 12:30 p.m. M-F	Saludos Amigos	KGFJ, 9 p.m. M-F	Twilight Tales	KECA, 4:30 p.m. Tu, Th
★Miller, Rex	KHJ, KGB, 9:15 p.m. Su, T, Th	Sandra Martin	KNX, 2:15 p.m. M-F	Two Bells Theater	KECA, 9:45 p.m. W-F
Miranda	KECA, 10:30 a.m. Sa	Santaella Ensemble	KRED, 2:45 p.m. M-F	Two on a Cue	KNX, 11:15 a.m. M-F
*Miss Hattie	KECA, 12:30 p.m. Su	Saturday Night Serenade	KNX, 6:45 p.m. M-F	Uncle Charlie	KPAS, 6 p.m. M-F
*Money on the Line	KNX, 7:30 p.m. Tu	Say it With Music	KGFJ, 11 a.m. 6 p.m. Su	Unity Daily Word	KMPC, 8:30 a.m. M-F
Moore-Durante	KNX, 7 p.m. F	School of the Air	KNX, 1:30 p.m. M-F	Union Rescue Mission	KFWB, 8:30 a.m.; 9 p.m. Su
Morgan, Frank	KFI, 8:30 p.m. Th	Science of Mind	KFWB, 10:45 a.m. M-F	Vallant Lady	KFVD, 10:30 a.m. M-Sa
*Morse, Tony	KECA, 6 p.m. Tu	Screen Guild Players	KNX, 7 p.m. M-F	Vallee, Rudy	KFI, 8:15 a.m. M-F
Mr. and Mrs. North	KFI, 9 p.m. W	Scully, Frances	KECA, 2:45 p.m. M-F	★Vandercook, John W.	KFI, 7:30 p.m. Th
Mr. District Attorney	KFI, 6:30 p.m. W	Service to the Front	KNX, 7 p.m. Tu	Victory Players	KFAC, 1 p.m. Su
Mr. Keene	KNX, 4:30 p.m. Th	Shady Valley Folks	KHJ, DLBS, 8:15 a.m. Tu, Th	Victory Queen Contest	KRED, 3 p.m. M, W, F
Munson, Ona	KNX, 6 p.m. F	Sherlock Holmes	KHJ, 8 p.m. Tu	Voice of Calvary	KPAS, 10 p.m. Su, Th
Murder Will Out	KECA, 9:30 p.m. Tu	Shippey, Lee	KHJ, 1:15 p.m. Tu, Th	Voice of Firestone	KFI, 5:30 p.m. M
Murray, Johnny	KFI, 8 a.m. M-F	*Shirer, William	KNX, 2:45 p.m. Tu	Voice of Health	KFAC, 9:15 a.m. Su-F
*Murray, Edward	KNX, 10:45 a.m. Su	Shore, Dinah	KFI, 9 p.m. Tu	Voice of a Nation	KFI, 10:45 p.m. M-F
*Music for the Missus	KECA, 10:15 p.m. M-F	Sinns, Ginny	KFI, 8:30 p.m. Th	Voice of Prophecy	KMTR, 9:30 p.m. Su
Musical Masterpieces	KFAC, 4 p.m. M-F	Sinatra Show	KNX, 8 p.m. W	Spanish version	KMTR, 7:30 a.m. Su
Musical Milestones	KFI, 10:30 a.m. Su; KMPC, 8 p.m. M	Since Pearl Harbor	KFI, 3 p.m. Sa	Vox Pop	KHJ, KGB, KVOE, 8:30 a.m. Su
Musical Digest	KGFJ, 6 p.m. M-Sa	Suspense	KNX, 9 a.m. Th	Waltz Time	KFI, 6:30 p.m. M
Mystery Chef	KECA, KFMB, 11:15 a.m. M-F	Smith, Ed McConnell	KFI, 3:30 a.m. Sa	Waring Pennsylvanians	KECA, 7 p.m. Th
Mystery Theater	KFI, 6 p.m. Tu	Smith, Kate	KNX, 9 a.m. M-F	Wartime Nutrition, Miami	KFWB, 10 a.m. M-F
Mysterious Traveler	KHJ, 8:30 p.m. Tu	★Smith, Larry	KFI, 9:15 a.m. M-F	Washington Inside Out	KECA, 9:45 p.m. Su
My True Story	KECA, 10:30 a.m. M-F	Soldiers of the Press	KECA, 10 p.m. Su	W. C. T. U.	KPAS, 6:15 p.m. F
*Name That Song	KHJ, 1:30 p.m. Su	Soldiers With Wings	KECA, 9:30 p.m. Sa	We Deliver the Goods	KNX, 10:35 p.m. Su
National Barn Dance	KFI, 4:30 p.m. Su	Songs of Faith	KFAC, 6 p.m. M	Weld Circle	KECA, 9 p.m. W
National Vespers	KECA, 4:30 p.m. Su	Songs of Good Cheer	KHJ, 9:45 p.m. Sa	*Wells, Carveth	KFSD, 9 a.m. Su
Navy in Review	KFWB, 8 p.m. Su	Song of the Week	KNX, 8:25 p.m. Su	Wesley Radio League	KMPC, 8:30 a.m. Su
NBC Symphony	KFI, 2 p.m. Su	Spanish Hour	KMTR, 6 a.m. D	Western Hit Parade	KHJ, KGB, KVOE, 8 a.m. Su
Need Advice?	KHJ, 1:15 p.m. M, W, F	Sports, Belle Martell	KMTR, 5:15 p.m. T, Th, Sa	Westinghouse Hour	KFI, 11:30 a.m. F
Neighbors	KNX, 12:15 p.m. M-F	Sports Parade	KFI, 7:30 p.m. F	Who's Doing Ladies	KECA, KFMB, 2 p.m. M-F
Nesbitt, Norman	KMPC, 12:15, 7:15 p.m. M-F	Sports Review	KNX, 2 p.m. Sa	What's Cookin'	KECA, 9 a.m. Sa
Never Too Old	KHJ, 11:30 a.m. M-F	Sports Time	KMPC, 10:30 p.m. Tu	When A Girl Marries	KFI, 2 p.m. M-F
New Adventures of Perry Mason	KNX, 11:30 a.m. M-F	Spotlight Bands	KECA, KFMB, 6:30 p.m. M-Sa	Which is Which?	KNX, 8:30 p.m. W
New York Philharmonic	KNX, 12 N Sa	Stage Door Canteen	KNX, 2:30 p.m. F	Whistler	KNX, 9 p.m. M
*Newsical	KFVD, 10 p.m. 1 a.m. Su-Sa	Standard Symphony	KFI, 8:30 p.m. Su	Whiteman, Paul	KECA, 3 p.m. Su
Nichols, Bob	KECA, 1:15 p.m. M-F	Stars Over Hollywood	KNX, 9:30 a.m. Su	Whoa Bill Club	KFAC, 5:30 p.m. M-F
*Night News Wire	KHJ, 5:45 p.m. M-F	Star Playhouse	KFI, 3:15 p.m. M-F	★Wilder, Alvin	KFI, 5:30 p.m. W, Th, F
*Noah Webster Says	KFI, 9:30 a.m. M	St. Brendan's Boys' Choir	KMTR, 12:05 p.m. F	Williams, Al	KHJ, 10:15 a.m. Sa
O K for Release	KFI, 5 p.m. M-F	Steel Horizons	KHJ, 6 p.m. Su	Wilson, Earl	KHJ, 7 p.m. Su
Olympic Fights	KMTR, 10 p.m. Tu	Stella Dallas	KFI, 1:15 p.m. M-F	*Winchell, Walter	KECA, 6 p.m. Su
On Scouting Trail	KFI, 4:30 p.m. Sa	Story of Israel	KFWB, 8:15 p.m. Sa	Wings Over Jordan	KMPC, 7:30 a.m. Su
On Stage, Everybody	KECA, 7:30 p.m. W	*Stowe, Leland	KECA, 8:30 p.m. Sa	Wings Over the Nation	KHJ, 9:30 p.m. Th
One Man's Family	KECA, 7:30 p.m. Tu	Stradivari Orchestra	KFI, 9:30 a.m. Su	Winter, Evelyn	KNX, 3 p.m. M-F
O'Neill, Danny	KNX, 8:05 a.m. Su	Strange As It Seems	KECA, 9:30 a.m. Su	Woelner, Dr. Frederic F.	KMPC, 9:30 a.m. Su
Open Forum	KFAC, 7 p.m. Su	Strollin' Tom	KFWB, 9 p.m. T-F, 7 p.m. Su	Woman in White	KFI, 3:45 p.m. M-F
Opportunity Theater	KFI, 11 a.m. Sa	*Stump Us	KFAC, 8:30 a.m. Su	Women's Clubs	KPAS, 1:45 p.m. M-F
Oroco (Spanish)	KMTR, 5:30 a.m. M-Su	Styles, Hal	KMPC, 10:30 a.m. M-F	Woman's World	KPAS, 10:30 p.m. Th
Our Gal Sunday	KNX, 9:45 a.m. M-F	Supper Club	KFWB, 2:30 p.m. M-F	Wood-Kelly Show	KFI, 7 p.m. Sa
Owl Programs	KHJ, 11:25 p.m. M-F	Sunrise Salute	KNX, 6:15 p.m. M-Sa	Words & Verse	KGFJ, 8 p.m. M-Sa
	8:25 p.m. M-Th	Superman	KHJ, 5:15 p.m. M-F	*World News Today	KNX, 11:30 a.m. Su
Owens, Tom	KFI, 6:30 a.m. M, 6:15 Tu-F	Supper Club	KFI, 8:05 p.m. M-F	*World Today	KNX, 3:45 p.m. M-Sa
Ozzie & Harriet	KNX, 3 p.m. Su			Wynn, Ed	KECA, 6 p.m. M
Pacific Lutheran Hour	KFWB, 9:30 p.m. Su			Navier, Cugat	KHJ, 11:30 p.m. M-F
Pacific Story	KFI, 11:30 p.m. Su			Your America	KHJ, 1 p.m. Su
Pacific War Analysis	KNX, 10:15 p.m. M-F			Your Hit Parade	KNX, 9 p.m. Sa
Palestine Speaks	KFWB, 8:45 p.m. M-F			Young Artists' Competition	KFI, 9:30 p.m. W
*Parker, William	KMPC, 8 a.m. M-F			Young, Alan	KECA, 8:30 p.m. Tu
	KMPC, 8:15 p.m. Su				

We Visit the Sinatras' Home

(Continued from Page 5)

record to play on the little white machine which was also all her own.

In the flagstone fireplace, soft flame licked at a giant eucalyptus log. "Frank loves a fire," laughed Tina, "and he nurses one along while there's anything left to burn."

He happened to be in Palm Springs and talking to his wife on the phone, so while she was tied up, Tina took us on an inspection tour of the house. We noted that the living room was furnished in bright, warm colors, accentuated with deep dubonnet, rich green, and soft yellow and blue. From antique shops, Mrs. Sinatra has collected semi-precious pieces of China, including a number of Dresden objects, a Meissen and several blue and white English china pieces (like the large old-fashioned basin on the piano in which flowers are arranged). On the piano, too, were busts of Chopin and Gershwin; on the coffee table was a Bavarian candy dish; and on the mantel was a set of old apothecary tools in burnished brass.

Den Is Mannish

Next, we inspected Frank's den, very mannishly done in red leather upholstery and redwood panelled walls. In the adjoining dining room, gay with rose-sprinkled wall paper relieved with soft green rug and draperies, there stood a large silver bowl brimming with fruit. The table was set with Rosenthal china and the silver, Tina said, was George and Martha pattern of the House of Westmoreland. Chairs of the Chippendale dining set were covered with a rose material to complement the wall paper. Through the window we could see the sloping yard and Frank's boats.

Very jolly was the next step—the playroom, with jaunty plaid curtains, bar, pin ball and fortune telling machines, record changer, and rough-hewn round tables mounted on small barrels to match the barrel-seated chairs. Decorating the walls were some of Frank's pet clown cartoons, effectively framed on green linen. In this warmly informal room the family, when alone eats most of its meals and at dinnertime, small Nancy's pajamaed figure is usually perched on her daddy's knee.

Go Upstairs

The upstairs was just as homey. The master bedroom was carpeted in blue and had a blue quilted bedspread which went happily with the blue-striped wall paper and the rose-figured curtains. The entire bedroom set was brought from the Sinatras' Hasbrouck Heights home. The night stands on either side of the master bed were done in beige leather to match the bleached effects contrasting throughout with the rich mahogany furnishings.

The nursery was a dainty delight

with its waxed birch miniature furniture, the wall paper in circus motif, and the red gingham flounces bordering the bed and crib. Sharing a room are Nancy Sandra and Tina, who, as Frank's secretary and general aide around the household, is indispensable.

When Frank is not making a picture, home life, of course, is much better regulated than when he is on the set. Because Nancy and Frank became accustomed to late bedtime when he sang with dance bands, they still find their most companionable hours chatting or playing records after the rest of the house has settled down. Consequently, they sleep a little later in the mornings, thanks to Frankie Jr's capable nurse, Miss Quall, who gives the baby his early breakfast and sends small Nancy off to school.

After Frank has gone to the recording or radio studio, Nancy busies herself with her executive chores, supervising a gardener who comes regularly, a washwoman, and a three-times weekly general help girl. Otherwise, she and Tina manage all the work. Sinatra's long-time helper, Ritchie, attends to the three cars—the town car and convertible, both Cadillacs, and the station wagon,—and helps wherever else he's needed.

Nancy Is Practical

Nancy likes to go shopping, but she seems to have inherited from her frugal Italian parents a fortunate practicality that refuses to go wild on lavish purchases. She buys simple frocks, but don't be misled into thinking that her things are cheap. In fact, both she and Frank have always insisted on getting good merchandise. It was Frank who bought Nancy a mink coat when he was still singing with Dorsey's band. With some of the first money he made as a star, he bought her a handsome baquette diamond ring. On his last trip to New York he purchased a stone marten jacket for her. At Christmas time he gifted her with a ruby pin and was radiant with little-boy pleasure because he'd designed it himself.

But as much in contrast to expensive jewels are the two wedding rings Nancy wears. One is a plain gold band; the other plain white gold. She told us, that Frank had found it impossible to wear his white gold wedding ring when he started working in pictures. So he had it sized to fit Nancy's finger with the idea that she could have a wedding ring in each color to match her costume jewelry. She's so tickled with it, and sentimental however, that she usually wears both rings all the time.

Nancy likes to do most of the cooking because she flavors things as Frank likes his food. She spices sausages and cooks spaghetti with a special sauce, keeps desserts simple on account of the children. Their favorite is ice cream and they induce Nancy Sandra to eat her carrots by letting her top it with a big scoopful of vanilla. One of Frank's favorite dishes is a mixture of black peas

RADIO WEST

(Continued from Page 3)

January 29, his accustomed place on Lux, which he has held for ten years and from which he has drawn close to \$100,000 annually, was taken by Lionel Barrymore. "The show must go on," said DeMille before stepping aside, "and there's no one I'd like better than my old friend, Lionel Barrymore, to keep the show going Monday night."

Barrymore, it is understood, was set for one night only, and whether he will continue, or whether someone else will take over until permanent settlement of the DeMille case was not known last week.

★ ★

WAS HIS FACE RED?

When Shirley Temple guested on the George Burns and Gracie Allen radio show the other week, George complimented her on a little pin she was wearing on her dress. Replied Shirley: "I'm glad you like it. It's the one you gave me for my sixth birthday."

Hobby-Gathering Stone

(Continued from Page 3)

When she was a little girl, Anne's parents expected her to be a concert pianist. Her mother, Rose Zukovsky, was a concert violinist. But while Anne was attending the University of Chicago, she became interested in drama, and she studied for a year with Ivan Lazaroff at the Chicago Laboratory Theater.

A year in stock followed, and a trip to Hollywood resulted in an assignment to a Warner Brothers picture with the late John Barrymore. Soon after, she turned to radio.

Supplementing her present-day acting activities and her varied artistic pursuits, Anne Stone's newest hobby is "post-war planning for the Sherdemans."

"We're going to travel," smiles Anne, "but you can bet we're going as far away from New Guinea as possible!"

and mushrooms, which he has just about every day. He and Nancy seldom drink.

They do most of their entertaining in the play room. On Frank's last birthday anniversary there were some twenty intimates eating supper and gabbling like mad at the barrel-based tables. Suddenly one of the guests let out a hoot and pointed to the host.

"There he was," giggled Nancy, "standing up, over by the record machine. His napkin was tucked in his belt, and he was spooning and forking up spaghetti with a pleased-as-punch expression on his face!"

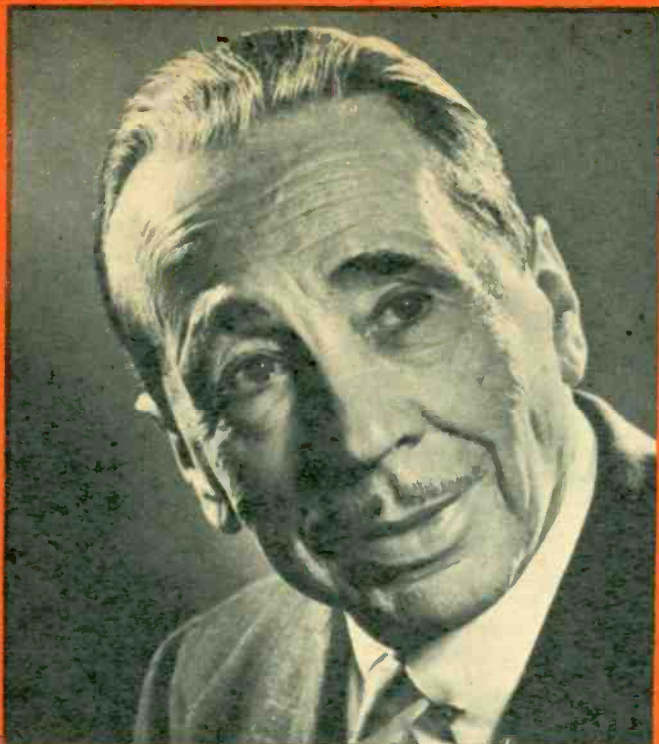

▲ THIS IS THE MAN WHO LIKES to surprise wife with beautiful rings and fox furs; who has many stage successes to his credit; and who once operated a theater and managed a prize fighter.

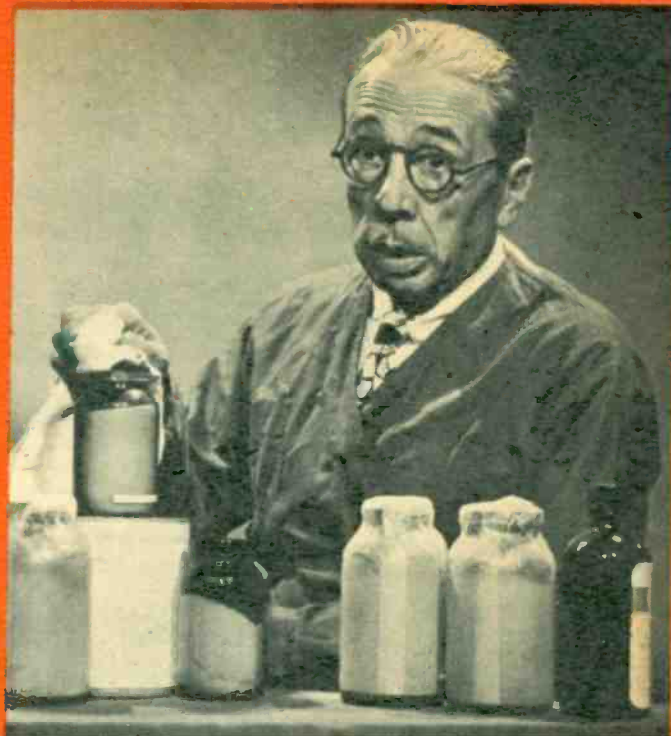

▲ THIS IS THE MAN WHO IS KNOWN to his fans as the soft-spoken and mild-mannered proprietor of "Peavey's Drugstore"; who would like to be devilish if he could get out from under his wife's thumb.

"Peavey" Was Never Like This

By Peggy Carter

Sunday, 8:00 p.m.
NBC-KFI

SO YOU'RE 'Mr Peavey'!" smiled Radio Life at Dick LeGrand upon meeting him in his novel hilltop home.

"Oh, I wouldn't say that," grinned Mr. LeG. "This is the real 'Peavey'."

"Ump" we grunted as a strange object came flying through the air and landed somewhere in the region of our middle. "Peavey" was only welcoming his guests in his best cocker spaniel fashion.

"He's the only real 'Peavey' I know of," laughed Alice LeGrand. "He got his name because he looks like Dick sounds. Come on in and see 'Peavey's Drugstore'."

"The Drugstore," it seems, is Mrs. LeGrand's ornate dressing table which is covered with every shape, size and kind of perfume bottle in

existence. "Now," pointed out the actor's wife, "you can say you've seen everything."

The LeGrands call themselves "ordinary people" who prefer an informal mode of living. Their favorite spot is their lovely home. And their most prized possessions are "Peavey" and the LeGrand version of the druggist's mythical "drugstore."

Doesn't Look Part

Dick LeGrand, whose air characterization is one of radio's most popular, is delighted when you fail to recognize him as "Gildersleeve's" pill dispenser, "Peavey." In appearance he is the antithesis of the mental picture his tiny voice evokes. (At first glance he might appear to be a Shakespearian thespian.) And there certainly is none of the soft-spoken or meek qualities about him which characterize his ether counterpart.

He is slightly built, has graying

hair, and possesses a flair for sports clothes. In fact his wife claimed she had to buy him another loafer jacket in order to get the first one off his back and into the cleaner's hands.

In addition to the weekly stint of "Peavey," Dick LeGrand can be heard on "Date With Judy," the Bob Burns show, and numerous soap operas. For a man who has never had a dramatic lesson in his life, he considers himself very lucky.

At the age of nineteen he wandered into show business. He had intended to become a sailor, but took a job as a stagehand at the old Bijou. Soon he was acting in small parts. From there he went into leads.

In 1928 he happened into radio. The actor had made a trip to San Francisco and was persuaded to do a part in a radio play for Ted Maxwell of NBC. "It was all a put-up job," laughed Le Grand. "It was an audition and not a substitution." He has been in radio ever since.

He fondly looks back upon the characterization of "Professor Knickerbline" of the old "Spotlight Review" days as his favorite. He regards "Peavey" as his best known. The latter is his own brainchild. Three years ago the part of a meek druggist with a little voice was written into the "Gildersleeve" script. Mr. LeGrand explained that this was something of a different nature for him. Because his natural voice contains such resonance, he stepped close to the microphone and spoke into it very softly. "Peavey" was born. Today he

(Please turn to Page 31)

*Meet Dick LeGrand, Alias "Peavey,"
A Suave, Non-Hen-Pecked Husband
Who Adores His Charming Helpmate*



The Girl "Groaner"

By Shirley Gordon

Anita Ellis Combines a Sultry Voice With Collegian Charm; a Leatherneck On the Pacific War Front Writes That He "Goes Berserk" Without Her Songs

Saturday, 7 p.m.
Blue-KECA

I HAVE A terrible time keeping appointments," explained Anita Ellis, turning the full charm of her wide ingratiating smile in our direction. She had found it necessary to postpone our interview date some half-dozen times. "I always have good excuses, though," she went on, with wide-eyed sincerity, "and I don't make them up. They're always there."

Belated as it was, this chat with the velvet-voiced Miss Ellis was proving exceedingly pleasant. We

were finding her to be gracious in her manner and straightforward in her speech, in addition to presenting a gay and pretty appearance. Measuring just five feet, two and a half inches and a mere one hundred and five pounds, topped by soft brown hair and eyes, Anita complements her small figure by wearing ensembles of dainty femininity and attractive simplicity. Peasant-type frocks and sporty tweeds are her wardrobe favorites.

"But I've been told I don't have enough glamor," smiled Anita. "I've been criticized for dressing more like a collegiate than a glam-

♦ "I'VE BEEN CRITICIZED," Anita Ellis told us, "for dressing more like a collegiate than a glamor girl." The tiny songstress is the wife of a Lieutenant Colonel in the Air Corps. She loves flying, hopes some day to pilot her own plane.

or girl!"

It is our opinion, however, Anita's collegian charm is in delightful contrast to the smooth, sultry glamor of her voice. Continuing our conversation on clothes, she wrinkled her nose in amusement and admitted, "Of course, around the house, I can almost always be found wearing sloppy skirts and blouses. In fact, my favorite get-up is a great, big, long, man's shirt and a pair of shorts!"

Never Diets

Wondering aloud if Anita had any trouble keeping her trim figure just topping the one hundred mark, we received a prompt reply. "I'm always yelling that I have to lose weight," she said, "but I never go on a diet!"

"For one thing," she confessed, "I eat too much ice cream! That's one of my faults." As for further faults, she admitted tardiness and procrastination. "I'm always doing things I want to do when I ought to be doing things I *should* do," laughed the honest Miss Ellis.

On the credit side, however, Anita laid a modest claim to being a pretty good cook. "I like to cook," she smiled. "Welsh rarebit is one of my specialties. I love it! And I also bake good lemon pies!"

Anita Ellis is married to Lt. Col. Frank W. Ellis, Operations Officer of a bomber group in England. She met him when he worked in radio advertising and they were married January 23, 1943, in Tucson, Arizona.

Anita's maiden name is Kurt. She started her professional career at the age of seventeen, in the Marco Juvenile Revue which was heard on the airlines in 1937. "I never appeared on an amateur program. I was too scared!" she told us.

Remembering the songbird's confession to tardiness as one of her faults, we asked her if she had ever been late for an air appearance. "No," she mused, "I've never missed a show that way. But I've missed them the times I decided that being with my husband was more important."

When we asked Anita how long her husband had been stationed overseas, she replied with a wistful sigh, "One year, four months and fifteen days."

Busy Radioite

Radio has been keeping Miss Ellis busy in the meantime, however. Now in New York, she is heard on the Blue Airlines weekly with mellow-voiced Andy Russell. Previous to this assignment, she was in Hollywood and sang on such top-notch

(Please Turn to Page 31)

Never A DAY

Oh

By Delle Hunter

EVERY RADIO-DIALER is familiar with the friendly voice of Jim Doyle. Five times weekly, he is heard with Joy Storm on NBC's "Okay for Release." On Saturday nights over the same network, he brings news-hungry listeners the "Sick's Star Final." Riders of the "Fitch Bandwagon" know him well as the program's announcer-newscaster. In addition, his busy schedule includes the announcing chores on three other major network shows—NBC's "Great Gildersleeve," the Blue's "Hollywood Mystery Time" and CBS' Erskine Johnson program.

This long lineup of imposing air assignments is proof of genial Jim's pleasant and effective mike manner. "It's very gratifying," smiled Doyle when we talked with him one recent afternoon, "but it's also pretty exhausting."

In addition, it disproves any ideas one might have that radio is an easy game. For most of your airplane favorites, it is a long, exhausting grind.

Jim Doyle doesn't have any day off. His many air activities leave him little time to enjoy his charming home and family.

They Are Four

The former is an attractive six-room house in the Valley. The latter includes the former Joyce Busenbark (a pretty redhead who was Jim's high school sweetheart and became Mrs. Jim Doyle in 1936), a three-and-a-half year old daughter named Shannon, and a twenty-two months old son named Tim.

"Tim drinks Energine," grinned Jim, referring to the time his little boy took a dose of the cleaning fluid and had to be rushed to the hospital.

Meeting Jim Doyle, we discovered him to be a quiet-mannered, unassuming fellow, reluctant to talk about himself, but pleasingly earthy and likeable. His friendly, genuine



▲ THE MIKEMAN IS MARRIED to his schoolday sweetheart and is the father of two delightful youngsters—a twenty-two months old son, Tim, and a three-and-a-half year old daughter, Shannon (above, at an earlier age). Before his advent into radio, Doyle was a baker, bridgebuilder, logger, farmer, miner and singer.

grin is topped by a small mustache. He is of slightly less than average height, of fairly stocky build, with blue eyes and dark curly hair.

He warned us quickly that there was little to tell about himself. He was chewing gum rapidly as he talked, and explained that he was attempting to give up cigarette smoking. "I got mad," he told us with a twinkle, "because nobody would sell 'em to me." It was the sixth day of his self-inflicted cigarette fast. "I can do without 'em," he went on, "but it sure ruins my disposition!"

Before his advent into radio, Jim Doyle held jobs in a dozen different trades and professions. Among other things, he has been a baker, bridgebuilder, auto salesman, hotel night clerk, logger, farmer, miner and singer.

"There were three of us fellows in college (the University of Oregon)," Doyle related to us, "who did quite a bit of singing. Eventually, we all got jobs in radio—each of us singing for a different funeral parlor in town!" In those days, Doyle was a high baritone.

Later, he journeyed south to San Francisco to try his luck in radio there. His first break was at a San Jose station which led to his trek to Hollywood for a newscasting assignment on KHJ. For five years, he limited his radio work to newscasting and commentation; then, six months ago, after becoming a staff

(Please turn to Page 31)

Jim Doyle Is at the Mike Seven Days A Week, Treasures Rare Moments He Is At Home, Likes to Play With His Two Children, Does the Wash for His Mrs.

"The best you ever tasted"



Seen On the Radio Scene

▲ **"RALPH'S NIGHT" ON THE JACK CARSON SHOW** at KNX featured as audience guests, left to right, Walter Ralph, President of Ralph's; Star Jack Carson; C. W. Haviland, Pacific Coast Sales Manager for Campbell's Soup which sponsors program; Albert G. Ralph, Vice-President of Ralph's; Frank Ralph; H. L. Hildebrand, Treasurer, Ralph's; Clyde Dick, Secretary, Ralph's; Edward Cashman, Vice-President of Foote, Cone, and Belding, agency handling the account; Harry W. Witt, Assistant General Manager, CBS; and J. W. Vanderford, Campbell's District Sales Manager.

▼ **MUTUAL'S STAR, ROY ROGERS**, with Trigger, who is signing his own autographs here on the stage at KHJ.

▼ **ON NEW NBC SHOW, "THE SAINT"**, are Edgar Barrier, Louise Arthur, and Writer Leslie Charteris



Never A Day Off

(Continued from Page 29)

member of NBC, he broadened his airline activities to include the announcing chores on Andy Devine's "Melody Roundup" program, which led to his present varied mike assignments.

In spite of his heavy schedule, Doyle always manages to be on time for his stints at the microphone. But one morning, when he was still doing the Devine show, he overslept, awakening at 7:30 a. m., the hour for the start of the program's rehearsal. "I dressed in the car on my way to the studio," the mike-man laughed at the recollection of the incident.

When asked what his chief off-mike interests are, Doyle replied, "Gardening. When I'm home, I'm always planting something." He spends an occasional evening playing poker.

"I'm a lousy player," he confessed, "but I have my nights."

Jim also admitted that, during his limited hours at home, he likes to help his wife with her household tasks. "I even do the washing," he smiled. "This afternoon, just before I left home, I hung up five lines of clothes!"

"Peavey" Was Never Like This

(Continued from Page 27)

is the friend of many druggists and their families and was once interviewed by a national druggists' quarterly.

"If worst comes to the worst, we can always go into business with Alice's loot," he winked referring to his wife's dressing table.

"Oh no, you don't," she quickly retorted. "Get one of your own."

Like to Entertain

"Come on up to our house," is a frequent invitation issued by the LeGrands to their friends. They love to show strangers through their novel home.

Part of a villa built by an ex-Hungarian opera star, the house is a copy of his home in the Old World. The strangeness of it is enhanced by the fact that no two rooms are built on the same level.

The woodwork and walls are of a creamy white. In direct contrast are the bedroom and dining room suites which are copies of brightly painted peasant furniture. "There's nothing conservative about it," broadly smiled Mrs. LeGrand pointing to the vivid greens and purples predominating the color scheme.

The red-and-white kitchen is where the LeGrands have fun surprising each other with the new concoctions

they dream up. Both are fine cooks and when they were first married, Mr. LeG. used to do most of the meal-preparing. That is, until he found his wife could cook and was only spoofing him.

The spacious bedroom is lined with eight mirrors, concealing all of the doors. Mrs. LeG. opened her closet and pulled out a lovely platinum fox fur with which her husband had gifted her upon their first anniversary. Upon her finger flashed a beautiful diamond. "He's more extravagant than I," she smiled. "It's nice to let him out alone, he always comes back with such pretties. But I'm the practical one in the family," she hissed in a loud stage whisper.

From the depths of the living room, her husband retorted, "Oh, now, honey, I wouldn't say that. After all, I didn't start your 'Peavey's Drugstore' for nothing!"

The Girl "Groaner"

(Continued from Page 28)

airshows as "Ceiling Unlimited," Jack Carson, "Open House," and her own programs — "Songs Overseas" and "Moods for Moderns."

Supplementing her mike work are her various wartime activities. She does camp shows often, is a volunteer Red Cross nurse's aide, and frequently works at blood banks and hospitals. Her childhood ambition was to be a nurse.

But, during our chat, Anita related an incident which indicated that the talented singer has curative powers in her soft and soothing voice. An Army officer, stationed on a lonely island, wrote her that he had been taking a cure for drunkenness and had found nothing to take the place of his liquor except her singing. "I cured him," smiled Anita, "but he claims he must hear me every day or go beserk!"

Anita Ellis' idea of excitement comprises spontaneous trips, new shows, and flying. She hopes someday to fly her own plane. Her favorite colors are red and gray. She speaks fluent Spanish, and a smattering of French and German. She has had instruction in piano, voice and tennis. She started taking singing lessons at the age of sixteen and is still studying. She confesses to having a phobia—the fear of being smothered. She writes a little—"Poetry, too!" she added, "Mostly, for my own astonishment."

Her favorite forms of recreation are listening to the classics, and going to dinner with interesting people. While we were talking with her, we noticed Anita frequently used the exclamations, "I'm telling you," "Good heavens!" and "Gracious!"

"My husband," smiled the songstress in explanation, "doesn't want me to swear."

Armchair Expert Is General!

(Continued from Page 6)

interests to save as much as possible when the handwriting appeared on the wall. The Nazis, on the other hand, know that when they quit fighting, they are all through. So it's a fight of self-preservation for them. As long as the Nazis can control the people and make the German soldier fight, the war will go on. There's not much use," Pierce emphasized, "to cease what you're doing if the alternative is worse."

Japanese View

As far as the Japanese war is concerned, Pierce expressed the belief that the Philippines could have been circumvented, and that it might have been better instead to have made straightaway for the China coast. "In my opinion," he said, "the ultimate defeat of Japan is going to be sealed on the battlefields of China and Manchuria. From a military standpoint, Germany was defeated the day she started to invade Russia. But we can still lose this war," he warned as his weather-beaten face clouded. "We won't lose it from a military standpoint, but through the apathy of the American people.

"I'm wondering," he concluded on a grim note, "whether I'll live to see the end of it."

Conducting his civilian life in the army manner to which he's been accustomed for thirty years, Pierce puts himself on a daily reading routine and insatiably consumes bulletins, newspapers, Time, Newsweek, the digests, the Army and Navy Journal, the Army and Navy Register. He dictates his scripts in his small apartment in proximity to KECA, goes home to Redlands on occasional week-ends to see his family and sniff the orange blossoms.

Pierce may know a lot about war, but he admits his experience with oranges is limited. He remembers that when he decided to come to California, he told his wife: "It'll be a grand vacation. We'll raise oranges and play golf."

A year later, Pierce recalls amusingly, Mrs. Pierce quietly observed to her mate: "From what you know of oranges, I think you can play golf morning and night and the oranges will be better off."

★ ★

MURDER INC.

Producer Biff Spier of "Suspense" rounds out his year, covering fifty-one broadcasts, with an average of two-and-a-half murders a week to his—shall we say, credit?—or a total of one hundred twenty-seven and a half homicides for the season. Spier says that "half a homicide" came about when one of the scripts featured a drunk. "He was just half shot," Bill explains.



The **ADOHR** Golden Hour



HOWARD RHINES
Narrator

• • • thrilling performances by the world's foremost orchestras featuring as conductors and soloists, artists of international fame.

WEDNESDAY • 8:05 TO 9:00 P.M.

KMPC
710 ON YOUR DIAL
THE WEST'S GREATEST INDEPENDENT